1959

TONTOQUONIAN

PUBLIC LIBRARY

THE TONTOQUONIAN

PUBLISHED
BY
CLASS OF 1959

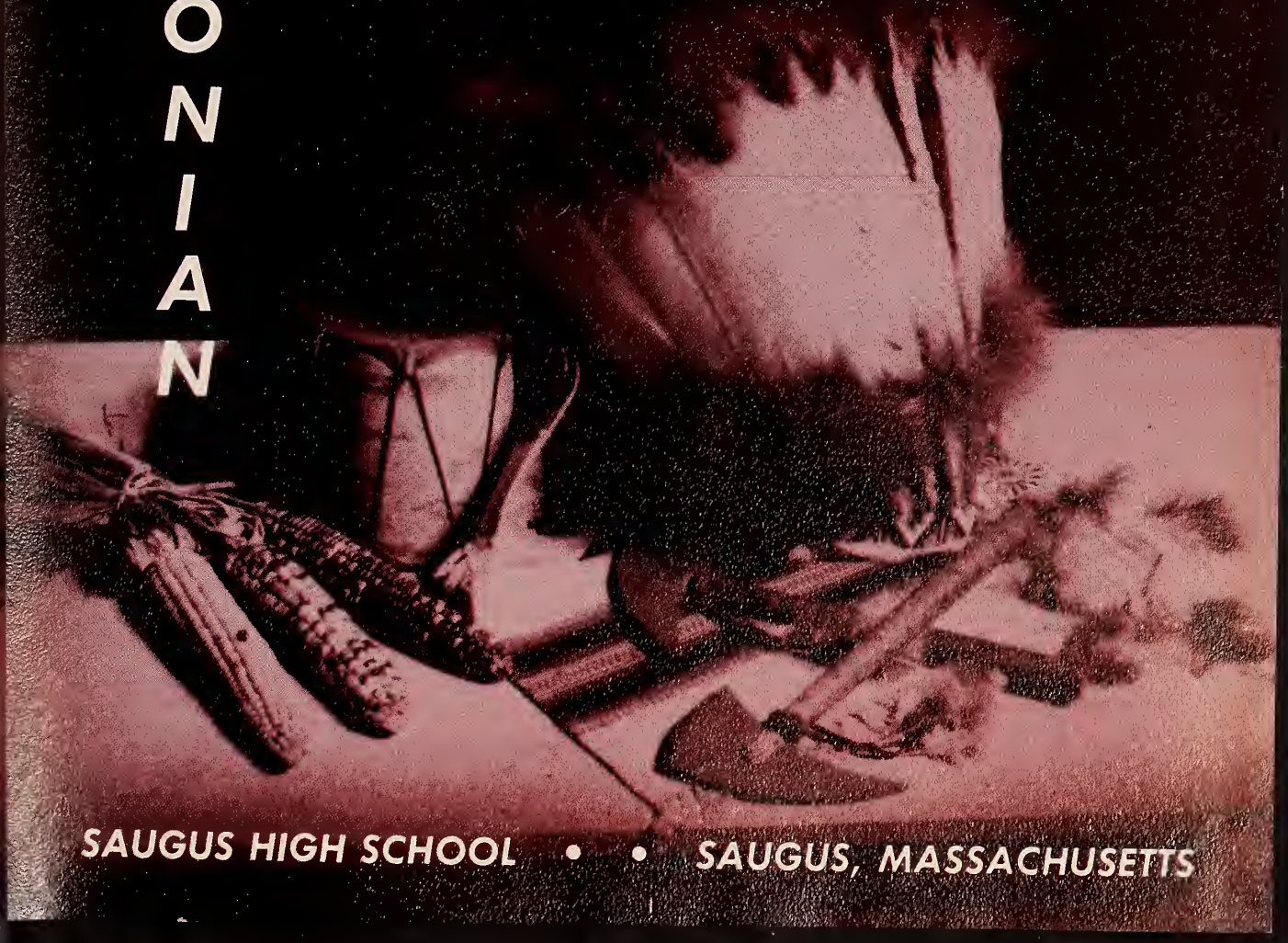

SAUGUS HIGH SCHOOL • • SAUGUS, MASSACHUSETTS

TABLE OF CONTENTS

- Dedication
- Administration
- Faculty
- Nurses and Office Personnel
- Seniors
- Underclassmen
- Activities
- Athletics
- Advertisements

Staff

Editor-in-Chief
Linda Kyle
Associate Editors
Carol Hurwitz
Linda Morrison
Carol Price

Biography Staff
Catherine Day
Edward Glinski
Carla Hallin
Anne Howard

Gerard Moynihan
Jean Robleski
Nancy Yanofsky

Art Staff
Mary Jo Fahey

Stephen Rich

Photography
Pauline Everitt

Carol Tarr

Business Staff
Betty Businеau
Judy Frost
Nancy Poland

Norma Richardson
Barbara Robinson
Claire Wormstead

DEDICATION

The Class of 1959
dedicates the Tontoquonian
To
MR. JOHN A. W. PEARCE

IN MEMORIAM

His capable leadership and understanding guidance will long be remembered.

and

MR. WAYNE S. PORTER

To you, Mr. Porter, we would like to extend our sincere thanks. May you have continued success throughout your years at Saugus High School.

MR. RHODEN B. EDDY
Superintendent of Schools

ADMINISTRATION

MR. WAYNE S. PORTER
Principal

MR. LEON C. YOUNG
Vice Principal

MISS BERNICE L. HAYWARD
Dean of Girls

MR. LEAHY and MR. ABBOTT

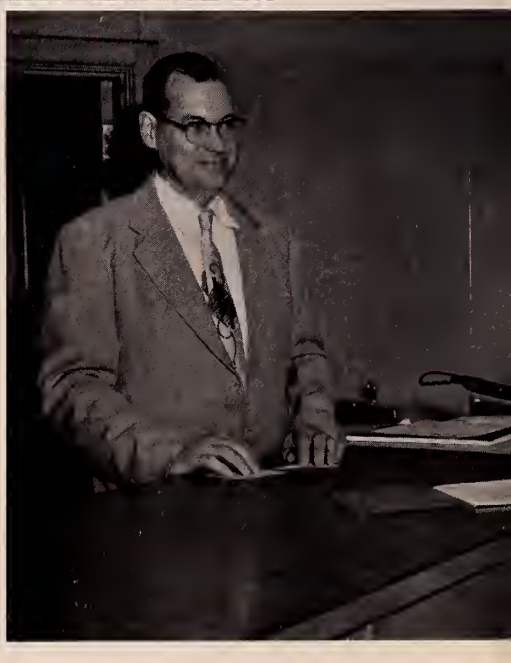

MR. HAROLD E. HALEY
Attendance Supervisor

FACULTY

English

JOHN J. BURNS

KENNETH G. ABBOTT

CYNTHIA H. BUNSHAFT

JUDITH C. CHURCH

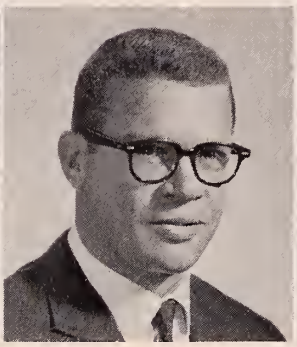

ROBERT GOLDEN

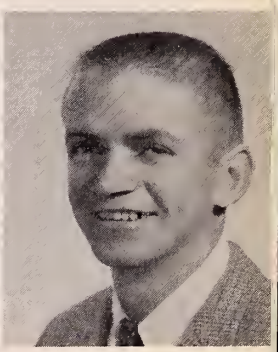

JAMES F. GREEN

BETTE J. HASKELL

LOUISE A. HAYES

MARIE J. LEVELL

MARY B. MARQUARDT

ELIZABETH R. NELSON

MARY A. ANDERSON

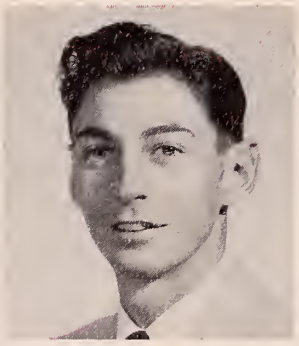

GORDON P. BENNETT

Language

BERNICE L. HAYWARD

RONALD R.COTE

FRANCES P. EGAN

EDMOND J. GAUTREAU

HELEN F. TOWLE

Music

ELAINE GRILLO

JEROME J. MITCHELL

Art

ANSTRICE C. KELLOGG

JOSEPHINE DIMAURO

Librarian

ALBERT J. MOYLAN

Math

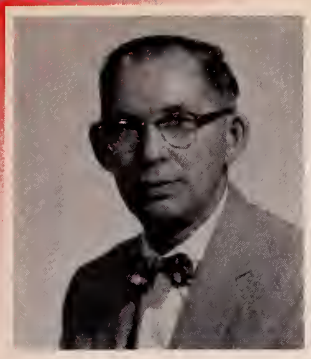

ELMER H. WATSON

MADELEINE H. BEAULIEU

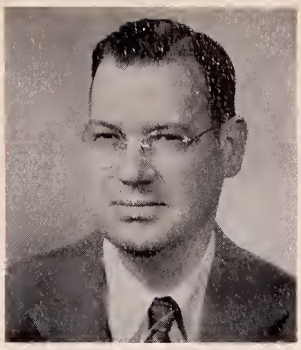

HAROLD E. HALEY

GEORGE H. McKAY

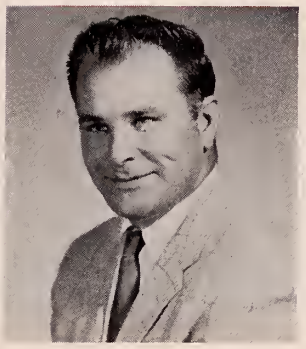

JOHN J. QUINLAN

JOHN J. SCARBOROUGH

Science

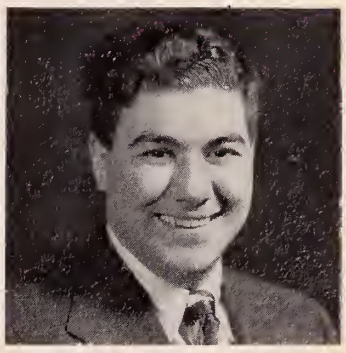

ANTHONY A. STRUZZIERO

ROBERT H. CUILLO

HUBERT G. KELLEY

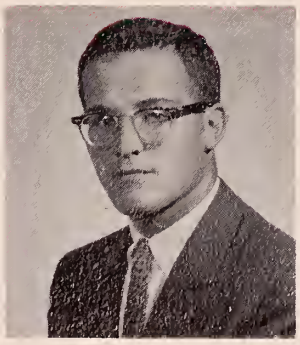

JOSEPH C. MILLER

ELINOR M. O'BRIEN

Commercial

HAZEL C. MARISON

ISABELLE G. BEAUCHESNE

WALTER D. BLOSSOM

FRANK E. CARTER

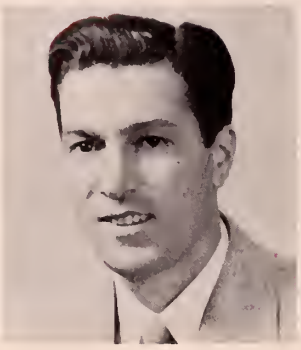

ELMO W. FALZARANO

PATRICIA A. McCORMICK

ABRAHAM PINCISS

Homemaking

CORINNE M. SHUFF

JOAN M. AUERBACH

ANNE R. LARSEN

LILLIAN J. WETZOLD

Social Studies

WELCOME C. McCULLOUGH

BELDEN G. BLY, JR.

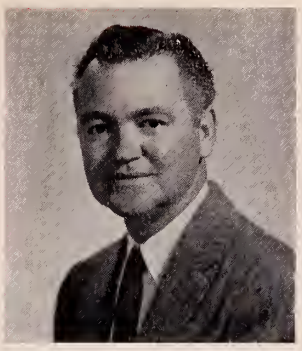
EDWARD J. CHAMBERLAIN

HAROLD C. MUSGRAVE

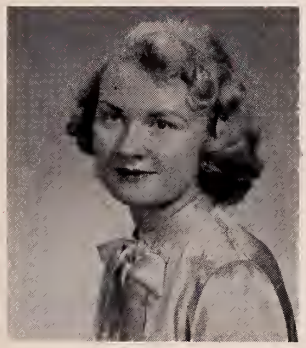
HELEN M. NOVAK

ALFRED E. SEIFERT

LOUISE N. SOLOMITA

RALPH C. STEEVES

Industrial Arts

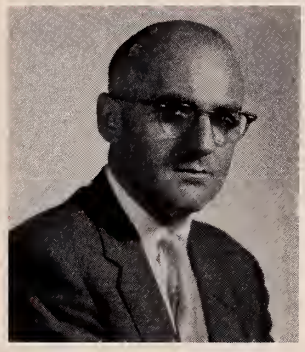
ARTHUR H. STROUT

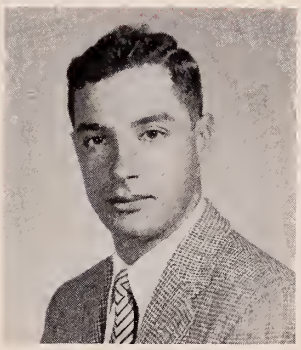
DOMINIC BENINATI

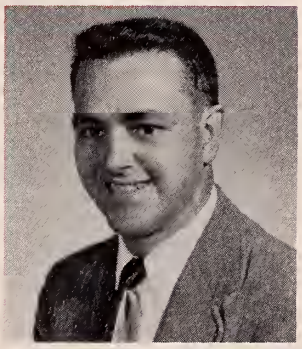
CARMEN C. MOSCHELLA

WALTER J. PICKETT

Physical Education

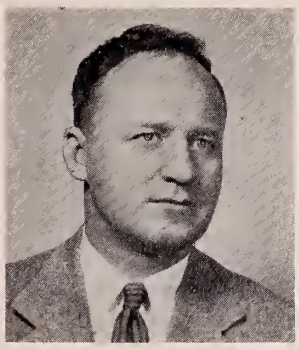
JOHN J. JANUSAS

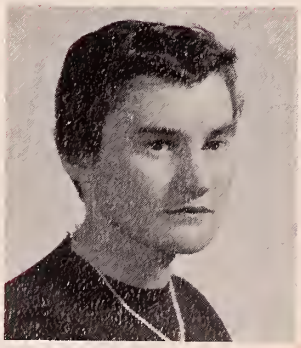
CHRISTINE G. FAZZI

OFFICE PERSONNEL

GERTRUDE HAZEL

MIRIAM PESCHIER

MARY WILLIAMS

SCHOOL NURSES

FRANCES McLAUGHLIN

MYRTLE NETH

.. We Remember

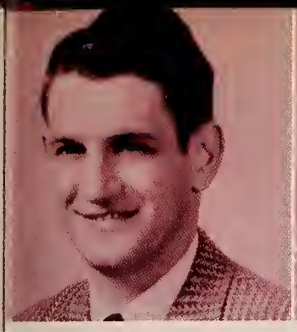

MR. BAGLIONE

MR. RICHARD EVANS

MISS FULTON

MRS. HENNIGAR

MRS. INMAN

MRS. KORN

MISS LOUISE A. HAYES
Our Class Advisor

We can express our sincere thanks to you, but words cannot fully show how grateful we are for all the time, energy, and guidance you gave us during our four years at Saugus High School.

MR. PHILBRICK

MISS POOLE

MISS RAVESI

MR. RICE

MR. SIROIS

MRS. SHOER

MRS. SWEENEY

MR. TAMMINEN

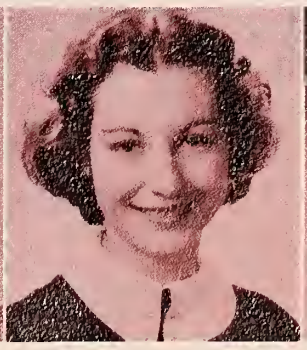

MRS. WENTWORTH

MISS WRIGHTSON

• • • SENIORS

By the guidance of our teachers,
By the shining torch of knowledge,
Rose we from the little Freshmen,
Rose we to the mighty Seniors,
Full of courage for the future,
Fearful of the unseen dangers,
Striving for our goal of justice,
Thus we were the mighty Seniors.

SENIORS

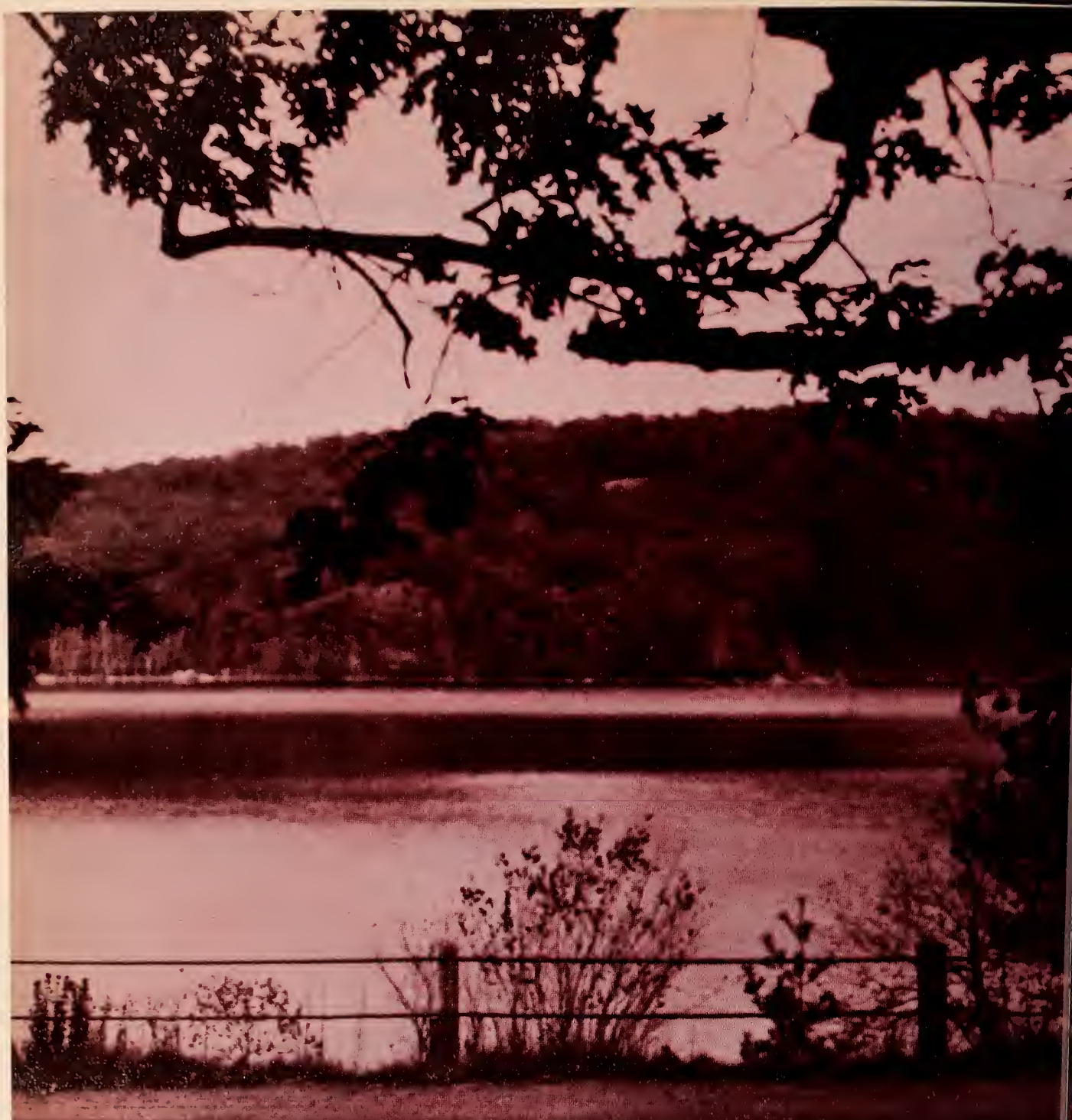

HONOR ROLL

Richard Bejilich
Elizabeth Busineau
Emily Callahan
Lois Cerullo
Saul Cherkofsky
William Cox
Elizabeth Davidson
William Donovan
Pauline Everett
Judith Flewelling
Phyllis Forward

Robert Fusi
Edward Glinski
Carla Hallin
Eve Hanson
Brian Hazel
Anne Howard
Carol Hurwitz
Linda Kyle
Virginia Malin
Dianne Marino
Ruth Merrithew
Linda Morrison

[illegible]
Jacq[illegible]
Nancy [illegible]
Caroly[illegible]
Sa[illegible]
Norma [illegible]
Benso[illegible]
Richard [illegible]
Kenneth Stewa[illegible]
Carol Ta[illegible]
Nancy Ya[illegible]ky

SENIOR CLASS OFFICERS

CHARLES WILLIAM DONOVAN JR.
116 Walnut Street
College

"Bill" . . . "Pres" . . . friendly . . . always smiling . . . Christmas tree business . . . water-ski and golf . . . college plans . . . "Drummer Boy."

Class Pres. 4; Clubs: Boys', Debating 4, Audio Visual Aids 3, 4, Student Council 4, P.T.S.A. 1, 2, 3; Band 1, 2, 3, 4; U. N. Delegate; Washington Trip Committee.

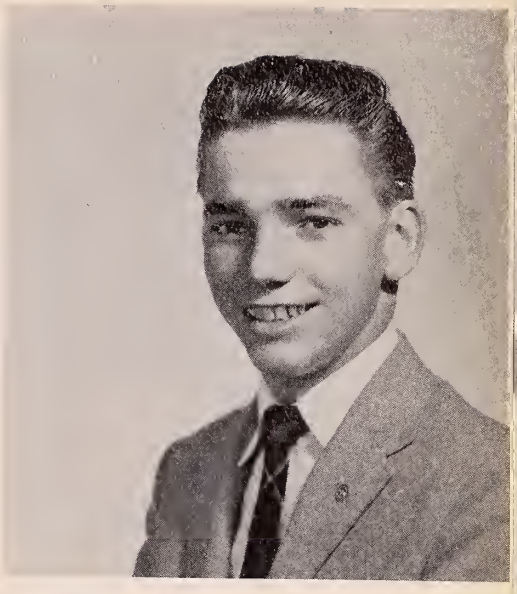

EDWARD ALEXANDER BEATON
12 Pleasant Street
College

"Ed" . . . assemblies . . . great personality . . . sports, especially baseball . . . Class Veep . . . Student Council Pres. . . . gives advice freely . . . everyone's pal . . . College or Armed Forces.

Class Vice Pres. 3, 4; Clubs: Boys' Audio Visual Aids 3, 4, Student Council—Pres. 4, Vice Pres. 3, P.T.S.A. 2; Athletics: Baseball 3, 4, Football 1, 2, 4; Committees: Sophomore Dance, Jr. Prom, Sr. Recep., Sr. Prom, Handbook 3, Career Conference 3, 4, Student Exchange 4; Senior Play; Student Government Representative.

MARGARET ANN HURLEY
15 Anawan Avenue
College

"Peggy" . . . beautiful red hair . . . flashy cars . . . lots of fun . . . plays basketball . . . I.B.M. School.

Class Sec. 4; Clubs: Girls', Homemakers' 4, Ski 4, Marshal Squad 2, P.T.S.A. 2, 3; Athletics: Basketball 3, Home Room Representative 2; Softball 2; Committees: Sophomore Dance, Junior Prom, Senior Reception, Senior Prom.

PATRICIA JOANNA GRELLA
104 Lincoln Avenue
Civic

"Trisha" . . . cheerful . . . sincere . . . friend to all . . . talkative . . . dislikes waiting for people . . . business school.

Class Treasurer 2, 3, 4; Clubs: Girls', Dramatic 4, Homemakers' 4, Ski 4, Student Council 3, Marshal Squad 4, P.T.S.A. 1, 2, 3, 4; Athletics: Pep Squad 1, 2, 3, 4, Treas., Home Room Basketball 1, 2, 3, Softball 2, Committees: Sophomore Dance, Junior Prom, Senior Reception, Senior Prom, Girls' Club Dance 2, Dramatic Club Dance 4, Style Show 2, 4, Student Council Dance 3; Senior Play Production Staff.

. . . 1955, Freshman Year, we entered the new high

LOIS ULDENE ACKERMAN
29 Elmwood Ave.
Civic

"Lo" . . . curly hair . . . friendly smile . . . dislikes rainy days . . . collects photos . . . Secretary.

Clubs: Girls', Jr. Red Cross 1, Dramatic 4, Ski 4; Committees: Junior Prom.

AGNES RITCHIE ADAM
7 Oakwood Avenue
Homemaking

"Aggie" . . . work . . . avid basketball fan . . . tells "corny" jokes . . . full of fun . . . lots of freckles . . . Work.

Clubs: Girls', P.T.S.A. 3, Homemakers' 3, 4; Basketball 2, 4, Volleyball 2; Committees: Junior Prom, Style Show 3, 4.

RICHARD BERT AHLQUIST
370 Broadway
Industrial Arts

"Dick" . . . quiet . . . work . . . coin collector . . . likes football . . . review homework bothersome . . . Work.

Clubs: Boys', Home Room Basketball 2, 3.

GEORGE GORDON ALLAN
4 Stanley Terrace
College

"George" . . . nice looking . . . sincere . . . cleats and shoulder pads . . . homework hater . . . College.

Clubs: Boys', Audio Visual Aids 3, 4, Secretary 4; Hockey 3, 4, Football 2, 3, 4, Home Room Basketball 1, 2, 3, 4.

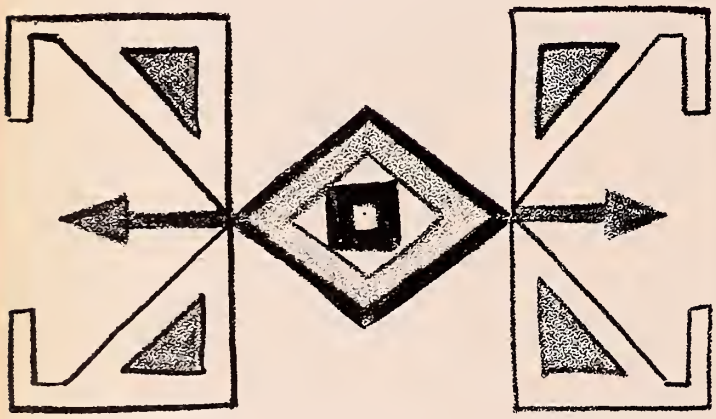

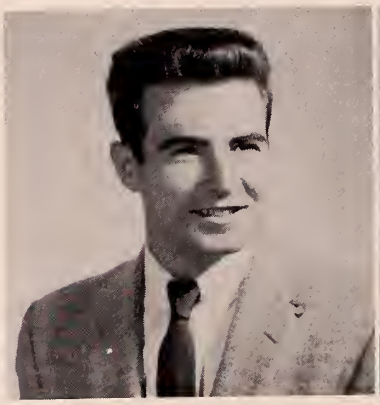

HARRY ALLISON
51 Tontaquon Avenue
College

"Buddy" . . . clarinet . . . dislikes homework . . . likes fun . . . Electrical Drafting.

Clubs: Boys'; Band 1, 2, 3, 4.

JOHN ALLEN ANDERSON
17 Hillcrest Street
Industrial Arts

John . . . curly red hair . . . blue eyes . . . likes guns . . . a hunter . . . Work.

Clubs: Boys'.

school, the first class to spend four years here . . .

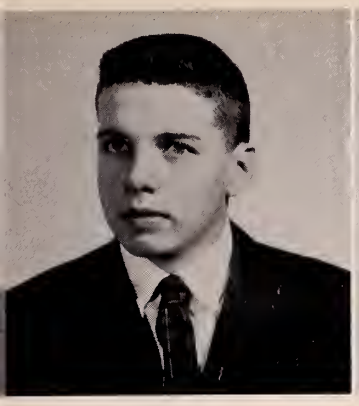

ROBERT DONALD ANDERSON
25 Felton Street
Civic

"Bob" . . . nice looking . . . sincere . . . quiet . . . a true friend . . . likes to see Saugus win . . . enjoys baseball . . . Work.

Clubs: Boys'; Baseball 2; Home Room Basketball 1, 2, 4; Football 1, 3; Basketball 1, 2.

AMY MERRILL BADGER
18 Pleasant Street
Civic

"Amy" . . . loves window-shopping . . . friendly . . . always eating . . . hates to wear shoes . . . coffee frappes . . . College.

Clubs: Girls', Dramatic 3, 4,—Treasurer 4; Homemakers' 3; Usherettes 4; Marshall Squad 3, 4—Lieutenant 4; P.T.S.A. 1, 2, 3, 4—Vice President 4; Committees: Sophomore Dance, Jr. Prom, Senior Reception, Girls' Club Dance 3; Color Committee; Motto Committee; Girls' Club Representative 1, 2, 3, 4; Reception to Incoming Freshmen 2, 3; Class Will and Prophecy; Girls' Club Representative 1, 2, 3, 4; Dramatic Club Dance.

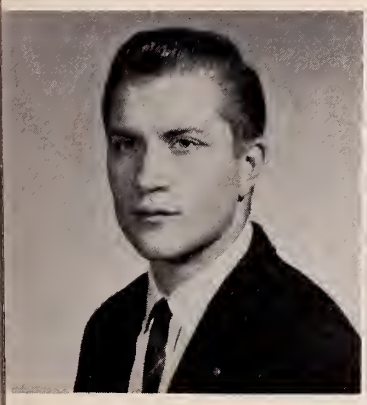

WILLIAM CLIFFORD BANKS
43 Vine Street
Scientific

"Bill" . . . football . . . dislikes girls who smoke . . . likes math . . . "the" touchdown . . . College.

Clubs: Boys', Ski; Committees: Sophomore Dance.

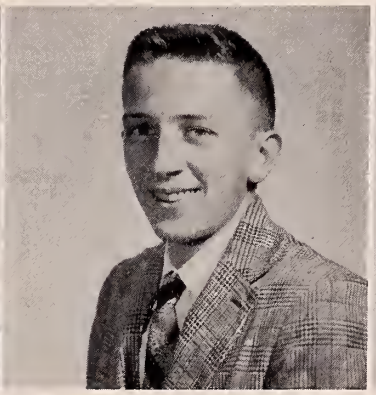

RICHARD CHESTER BEJTLICH
19 Bow Street
College

"Dick" . . . quiet . . . sincere . . . sailboating . . . radio . . . "ham" . . . Electrical Engineer.

Clubs: Boys', National Honor Society 2, 3, 4; Radio Club President 3; P.T.S.A. 2, 3.

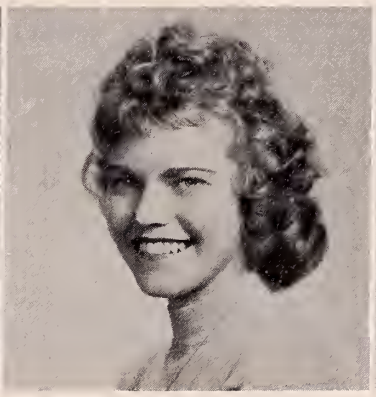

JUDITH LOUISE BEL
14 Hayden Road
Civic

"Judy" . . . cute . . . green eyes . . . clothes galore . . . flying feet . . . never a dull moment . . . Buick convertible . . . College.

Clubs: Girls', Marshal Squad 4; Committees: Sophomore Dance, Junior Prom , Senior Prom, Senior Reception.

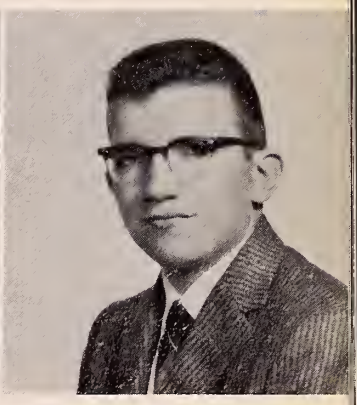

RICHARD L. BELIVEAU
8 Sunnyside Avenue
Civic

"Rich" . . . loves to bowl . . . always seen with a camera . . . women drivers annoy him . . . Air Force.

Clubs: Boys', Camera 1, 2; Band 1, 2, 3, 4.

. . . The polio epidemic delayed the

NANCY BENSON
76 Essex Street
Homemaking

"Benny" . . . pretty brunette . . . can't stand Monday mornings . . . ice skating . . . Work.

Clubs: Homemaking 3, 4, P.T.S.A. 1, 2, 3, 4; Committee: Junior Prom.

FRED RONALD BERG
96 Denver Street
Civic

"Fred" . . . good looking . . . likes football . . . another Liberace . . . dancing . . . School.

Clubs: Boys'.

ELMIRA JANE BICKNELL
4 Bufford Street
Civic

"Bunny" . . . sincere . . . friendly . . . warm smile . . . 18 holes . . . touchdown happy . . . never near a cigar or crowded subway . . . sewing . . . I.B.M. school.

Clubs: Girls', Camera 1; P.T.S.A. 2, 3, 4, Glee 1, 2, 3, Mixed Glee 1, 2, 3; Committees: Camera Club Dance 1, Glee Club Concert 1, 2, 3, Pep squad 1, 2.

VIRGINIA RUTH BISHOP
18 Bennett Avenue
Civic

"Ginny" . . . tall and stately . . . sophisticated walk . . . shy . . . pretty blue eyes, soft spoken . . . likes basketball.

Clubs: Girls', Dramatic 3, 4, Marshal squad 4, Pep squad 1, 2, 3, 4; Committees: Junior Prom; Senior Play; All school play 3; Art Club 4; Student Director Senior Play.

PETER BRUNO
5 Broadway
Civic

"Pete" . . . cars . . . full of fun . . . cars . . . drag races . . . cars . . . hates talkative people . . . cars . . . Highway Engineer.

Clubs: Audio Visual Aids 3, 4, Boys'; Committee: Motto.

SUSAN DALE BRYER
5 Stanley Terrace
Homemaking

"Sue" . . . a talented seamstress . . . blond pony tail . . . swimming fan . . . Service.

Clubs: Homemakers' 3, 4, Ski 4, P.T.S.A. 2, 3; Committees: Style Show 4; Pep Squad 1, 2.

opening of school until October . . .

ANDREW ROBERT BUCCHIERE
254 Lincoln Avenue
College

"Andy" . . . hep cat . . . likes cars . . . drag races . . . college . . . "Little Richard" fan . . . School.

Clubs: Boys'; Focus 3.

ANN MARIE THERESA BULENS
142 Lincoln Avenue
Civic

"Dolly" . . . dancing . . . perpetually giggling . . . loves to design clothes . . . modeling . . . enjoys skating . . . carefree . . . Dancer.

Clubs: Girls', Glee 1, Dramatic 4, Ski 4, Usherettes 4, Marshal Squad 4. Committees: Sophomore Dance, Junior Prom, Senior Reception, Dramatic Club Dance 4, Glee Club Concert 1, Senior Play.

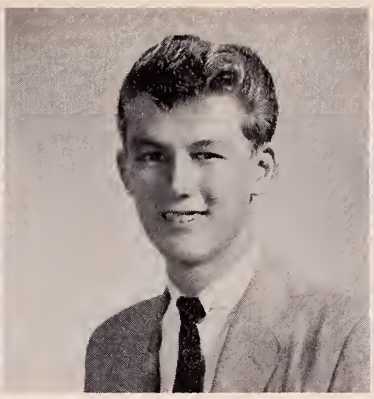

RONALD ALFRED BURNETT
11 Harlow St.
Civic

"Flash" . . . tall and lanky . . . good basketball player . . . hockey fan . . . dislikes girls who smoke . . . School.

Clubs: Boys' Home Room Basketball 4.

ELIZABETH ANN BUSINEAU
11 Newhall Street
Business

"Betty" . . . sincere . . . friend for all . . . future secretary . . . pony tail . . . likes baseball . . . enjoys reading . . . HCM:eb.

Clubs: Girls' National Honor Society 2, 3, 4, Usherettes 4, Marshal Squad 3, 4, Annual 4, Collection Manager 4; Committees: School Play 3.

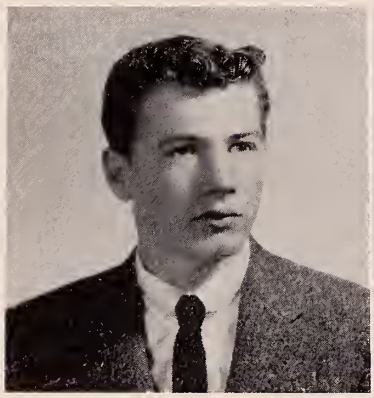

FRED LEO CAHILL
72 Lincoln Avenue
Civic

"Eli" . . . always happy . . . talkative . . hockey enthusiast . . . sleepy head . . . Service.

Clubs: Boys'.

EMILY NOREEN CALLAHAN
133 Lincoln Avenue
College

"Em" . . . great twirler . . . despises corridors . . . fabulous sense of humor . . . Secretarial School.

Clubs: Girls', National Honor Society 2, 3, 4, Pep Squad 1, 2, P.T.S.A. 2, 3, 4, Usherettes 4, Twirler 3, 4; Focus 4,—Typist 4. Committees: Sophomore Dance, Junior Prom, Senior Reception, Senior Prom, National Honor Society Dance 3, 4, Twirlers' Dance 3, 4; Band Concert 3, 4.

. . . Remember the long corridors, new desks,

JOYCE CAROL CAMERON
3 Cronin Road
Civic

"Joyce" . . . likes baseball . . . hates "Fibbers" . . . absent minded twirler . . . good seamstress . . . College.

Clubs: Girls', Ski 4, Homemakers' 4, Student Council 1, 2, 3, Usherettes 4, Twirler 3, 4; Focus—typist 4; Committees: Sophomore Dance, Junior Prom, Senior Prom, Senior Reception, Twirlers' Dance 3, 4, Student Council Dance 1, Style Show 2; Band Concert 3, 4; Pep Squad 2.

ROBERT CARMILIA
59 Evergreen Street
Civic

"Bobby" . . . always ready for a good time . . . fast talker . . . raises chickens . . . swish . . . sports fan . . . College.

Clubs: Boys', Athletics: Basketball 2.

JOHN PETER CARRIGAN
44 Bennett Avenue
College

"John" . . . forgetful . . . quiet . . . scientist . . . shutterbug . . . College.

Clubs: Boys', Camera 3, 4; Committee: Senior Reception.

JANICE MARIE CARTER
27 Morton Avenue
Homemaking

"Jan" . . . loads of fun . . . loves basketball . . . hates mice . . . pretty eyes . . . Future Hairdresser.

Clubs: Girls', Ski 4, Homemakers' 4, Marshal Squad 2, P.T.S.A. 4; Athletics: Basketball 3, 4, Softball 2. Committees: Talent Show 3, Style Show 2, 3, Pep Squad 1, 2, 3, 4.

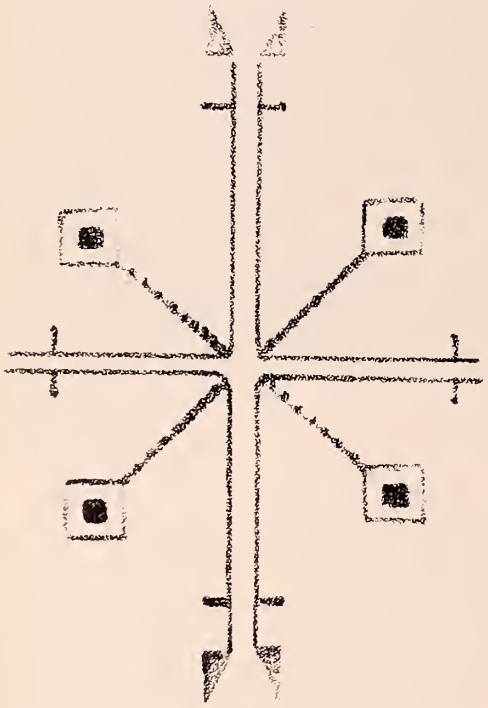

CHRISTINE MARIE CARYE
8 Rr. Webb Place
College

"Chris" . . . beautiful "Brown Eyes" . . . parties . . . haircuts . . . sincere . . . I.B.M. School.

Clubs: Girls', Dramatic 3, Homemakers 4, P.T.S.A. 2. Athletics: Home Room Basketball 1, 2, Home Room Volleyball 1, 2; Committees: Sophomore Dance, Junior Prom, Senior Reception, Girls' Club Dance 1, Dramatic Club Dance 3, Talent Show 2.

SANDRA GAIL CASEY
241 Lincoln Avenue
Civic

"Sandy" . . . an equestrienne . . . short, curly hair . . . beautiful clothes . . . pretty eyes . . . Bookkeeper.

Clubs: Girl's; Athletics: Home Room Basketball 1.

bomb-scare season, and locker combinations . . .

LOIS CAROL CERULLO
442 Central Street
Business

"Lo" . . . Cute 'n quiet . . . brown eyes . . . bookkeeping whiz . . . likes to draw . . . annoyed by braggers . . . Business School.

Clubs: Girls', Homemakers' 4, Usherettes 4, P.T.S.A. 1, 2, 3, 4, Sahico 4, Jr. Red Cross 1, Pep Squad 1, 2, 3, 4; Committees: Style Show 1, 2.

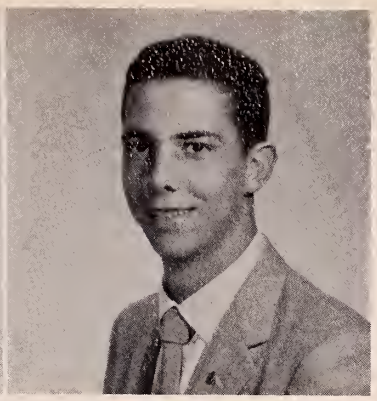

RICHARD DAVID CHARLES
8 Vincent Terrace
Civic

"Dick" . . . tries to avoid female smokers . . . likes to swim . . . hunting enthusiast . . . Air Force.

Clubs: Boys'.

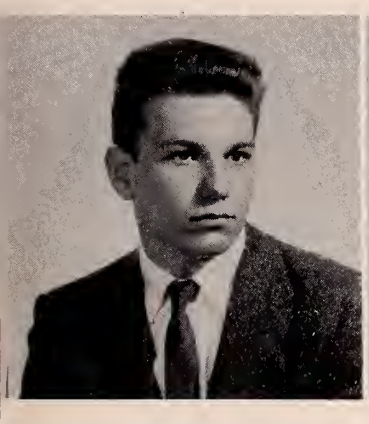

SAUL CARL CHERKOFSKY
15 Aberdeen Avenue
College

"Saul" . . . Eugenics . . . right answers . . . tight collars . . . collecting coins . . . baseball . . . a true friend . . . College man.

Clubs: Boys', Audio Visual Aids 3, 4,—Vice Pres. 4, National Honor Society 2, 3, 4, P.T.S.A. 2, 3; Focus—Features 3; Committees: Jr. Prom, Career Conference.

BARBARA STANLEY CIMMINO
46 Lincoln Avenue
Civic

"Babsy" . . . Cute and quiet . . . pretty hair . . . business course . . . likes basketball . . . enjoys water skiing . . . Airline Worker.

Clubs: Girls', P.T.S.A. 4.

HENRIETTA CAROLINE COLBY
35 Dewey Street
Homemaking

"Hen" . . . Very quiet . . . loves to knit and bowl . . . homemaking . . . Plans to work.

Clubs: Girls', Homemakers' 1, P.T.S.A. 1.

SHIRLEY JEAN COLLINS
9 Johnson Street
Homemaking

"Shirl" . . . Red hair . . . cute freckles . . . career homemaker . . . likes to ice skate and eat . . . Hairdresser.

Clubs: Girls', Bowling, Homemakers' 3, 4, Record 4, P.T.S.A. 2, 3; Basketball 1; Committee: Style Show 2.

. . . 1956, Sophomore Year, we

HUBERT CHARLES CONNOLLY
12 Winter Street
Civic

"Hughie" . . . actor . . . dislikes pony tails . . . baseball fan . . . good sense of humor.

Clubs: Boys, Camera Club 3, 4, Glee Club 3, 4—Vice President 4; Committees: Camera Club Dance 3; Glee Club Concert 3.

WILLIAM HAYWARD COX JR.
31 Intervale Avenue
College

"Bill" . . . Our baseball catcher . . . hates Shakespeare . . . loves hunting . . . good sport . . . College.

Clubs: Boys' Audio Visual Aids 3, 4, National Honor Society 2, 3, 4, P.T.S.A. 2, 3, 4; Baseball 1, 2, 3, 4, Home Room Basketball 4; Committees: Junior Prom, U. N. Committee 3, Motto 4.

ROBERT CRISTIANO
50 Vine Street
Civic

"Cris" . . . full of fun and pranks . . . personality plus . . . hockey . . . women drivers . . . College.

Clubs: Boys', Ski 3, 4—Sec. 3, 4; Homeroom Volleyball 1, 2, 3, 4, Homeroom basketball 1, 2, 3, 4.

SANDRA MAY CROWELL
64 Vine Street
Business

"Sandy" . . . pretty hair . . . cute ways . . . lots of fun . . . loves to swim and oil paint . . . hates rainy days . . . College.

Clubs: Girls'; Basketball 2; Committee: Junior Prom; Sahico Club 4; Junior Red Cross 1; Freshmen Reception 2.

LARAINE MARY CURRIE
16 Forest Street
Civic

"Rainy" . . . red hair . . . freckles . . . boys that tease . . . hobbies! ice skating and dancing . . . Hairdressing.

Clubs: Girls', Homemakers' 3, Ski 4, P.T.S.A. 1, 2, 3, 4; Committees: Junior Prom; Pep Squad 1, 2, 3, 4.

JOAN MARIE CURTIN
57 Central Street

"Joan" . . . curly hair . . . friendly smile . . . loves to bowl . . . resents conceited boys . . . likes to read . . . Work.

Clubs: Girls'.

experienced our first outdoor rally . . .

PETER JAY DANIELS
30 Felton Streets
Civic

"Pete" . . . camera bug . . . doesn't like girls who smoke . . . likes guns and hockey . . . talkative . . . Service.

Clubs: Boys'.

ELIZABETH ELLEN DAVIDSON
319 Walnut Street
Civic

"Liz" . . . shining blond hair . . . pretty blue eyes . . . bubbling personality . . . true blue . . . helmet and megaphone . . . pistachio nuts . . . seamstress . . . Junior Prom queen . . . Business school.

Clubs: Girls', Ski 4, Dramatic 3, 4, Marshal Squad 4, Homemakers' 3, 4,—Vice President 3, Usherettes 4, P.T.S.A. 2, 3; Cheer Leader 2, 3, 4. Committees: Sophomore Dance, Junior Prom, Cheer Leaders' Dance 3, Style Show 2, 3; Student Director Senior Play.

CATHERINE GAIL DAY
54 Lake Dam Road
Business

"Cathy" . . . cute n' sweet . . . golden glove . . . good natured . . . luscious hair . . . personality plus . . . vinegar pickles . . . HCM:cd . . . Work.

Clubs: Girls', Ski 4, Usherettes 4—Captain 4, Sahico—Secretary 4, Annual,—Biography 4, Business Staff 4; Committees: Sophomore Dance, Junior Prom, Senior Reception, Girls' Club Dance 1, 2.

PAUL L. DEAN
21 Fairchild Avenue
Industrial Arts

"Deanie" . . . happy go lucky . . . water-ski fan . . . peeve—knee socks and girls who smoke . . . a smile and a friendly "hello" for all.

Clubs: Boys'.

CYNTHIA ANN DECAREAU
6 Denver Street
Civic

Cynthia . . . pretty brown hair . . . likes basketball . . . dislikes late comers . . . Future undecided.

Clubs: Girls', Dramatic 3.

JUDITH ANN DENHAM
75 Fairmont Avenue
Civic

"Judy" . . . peppie and perkie . . . pajama parties . . . bananas . . . tears of laughter . . . life of party . . . men in bermuda shorts.

Clubs: Girls', Ski 4, Dramatic 4, Committees: Sophomore Dance, Junior Prom, Dramatic Club Dance 4, Cheer Leaders' Dance 3, 4, Style Show 2.

EDWARD CHARLES DI NOCCO
176 Forest Street
Civic

"Eddie" . . . Nice looking . . . quiet . . . enjoys hockey . . . Future Pilot . . . dislikes slippery floors.

Clubs: Boys', Audio Visual Aids, 3, 4, Dramatic 4, P.T.S.A. 2, 3, Washington Trip Committee.

RICHARD JAMES DOW
50 Adams Avenue
College

"Dick" . . . Hockey . . . a lot of fun . . . good conversationalist . . . V.A. boy . . . dislikes girls that smoke . . . navy.

Clubs: Boys', Audio Visual Aids 3, 4, Hockey 2, 4.

MARIE LORRAINE DOYLE
17 Lark Avenue
Civic

"Marie" . . . Cute blonde . . . quiet . . . smiling . . . loves football.

Clubs: Girls', Glee 1, 2, 3, 4.

DANIEL JOSEPH DRISCOLL
161 Essex Street
College

"Dan" . . . newcomer to S. H. S. . . . crew cut . . . sparkling eyes . . . likes hockey. . . Plans to go to college.

Clubs: Boys', Ski 4, Hockey 4.

STEPHEN L. DUKESHIRE
68 Springdale Avenue
Civic

"Duke" . . . Slim . . . likes hunting and football . . . doesn't like girls that smoke . . . Service.

Club: Boys'.

GORDON LEWIS EDMUNDS
35 Ballard Street
Civic

"Gordie" . . . Well-dressed . . . never a dull moment . . . hockey . . . dislikes skorts . . . '55 green Olds . . . School.

Clubs: Boys', Ski 4; Football 1, 2, Hockey 1, 2, 3, 4.

first big social event . . .

RONALD RICHARD ELLIS
5 Bates Street
Civic

"Ron" . . . tall and blond . . . athletic . . . loves to eat . . . true friend . . . football . . . Chinese food . . . Undecided.

Clubs: Boys', Audio Visual Aids 3, 4; Football 1, 2, 3, 4, Basketball 2, 3, 4.

PAULINE CAROL EVERITT
51 Harrison Avenue
College

"Pauline" . . . pastel shades . . . artistically inclined . . . homemade concoctions . . . has an aversion to leaky pens . . . shy but friendly . . . dried apricots . . . Art School.

Clubs: Girls'—Cabinet 3, National Honor Society 3, 4, P.T.S.A. 2, 3, 4, Focus 3—Art Staff 3, Annual 4. Committees: Girls' Club Dance 3.

MARY JOANNE FAHEY
12 Belmont Street
College

"Mary Jo" . . . better late than never . . . cute . . . sparkles . . . tiny . . . wrap around skirts . . . unfriendly people . . . College.

Clubs: Girls', Camera 3, Dramatic 4, Ski 4, Homemakers' 4, P.T.S.A. 2, Usherettes—First Lieutenant 4, Marshal Squad 2; Focus 2, 3, 4; Annual 4. Committees: Sophomore Dance, Junior Prom, Senior Reception, Senior Prom, Girls' Club Dance 2, Camera 3, Career Conference 3, 4, Dramatic Club Dance 3; Debating Club; Senior Play.

HARRIET MAY FAIRFIELD
56 Harrison Avenue
Homemaking

"Harriet" . . . honey blond hair . . . nice smile . . . loves to bowl . . . afraid of snakes . . . Plans to work.

Clubs: Girls', Homemakers' 4, P.T.S.A. 2, Bowling Club 4; Committees: Style Show 2, 4.

JACQUELINE DAWN FALZARANO
12 Greenwood Avenue
Civic

"Fuzzy" . . . attractive . . . sincere . . . friendly . . . conversationalist . . . typical teenager . . . forgetful . . . peeve: rainy days . . . Nursing School.

Clubs: Girls', Ski 4, Dramatic 3, 4, Student Council 1, 4, Marshal Squad 4, Homemakers' 3, 4, P.T.S.A. 2; Home Room Basketball 1, 2; Committees: Sophomore Dance, Junior Prom, Senior Reception, Senior Prom, Dramatic Club Dance 3, 4, Student Council Dance 4, Style Show 2, 4.

EDISON GERARD FARRAND
602 Lincoln Avenue
Civic

"Eddie" . . . football . . . Juicy Fruit gum . . . nice-looking . . . going to College.

Clubs: Boys', Ski 4, Football 1, 2, 3, 4.

JUDITH ELIZABETH FLEWELLING
83 Walnut Street
Business

"Judy" . . . good friend . . . cute smile . . . business world . . . likes basketball . . . collects records . . . hates gum snappers . . . HCM:jf.

Clubs: Girls', Usherettes 4, Marshal Squad 4, P.T.S.A. 2, 3; Sahico 4.

PHYLLIS ESTHER FORWARD
82 Hurd Avenue
College

"Phyl" . . . always ready for a good time . . . grinning up a storm . . . quiet??? easy to get along with . . . football . . . College.

Clubs: Girls', Dramatic 4, Homemakers' 4, National Honor Society 3, Ski 4, Student Council 4, P.T.S.A. 2, 3, 4; Cheer Leader 3, 4; Committees: Sophomore Dance, Junior Prom, Senior Reception, Senior Prom, Dramatic Club Dance 4, Cheer Leaders' Dance 3, 4, Student Council Dance 1 Style Show 4, National Honor Society Dance 3.

JUDITH ANN FROST
88 Walden Pond Avenue
Business

"Judy" . . . cute . . . brunette . . . sparkling brown eyes . . . good sense of humor . . . true friend . . . water skiing. . . peeve: waiting for people . . . HCM:jf.

Clubs: Girls', Homemakers' 4, Ski 4, Student Council 3, P.T.S.A. 2, 3, Sahico Club 4,—Vice Pres. 4; Annual Business Staff, Advertising; Pep Squad 4; Homeroom Rep. 4; Committees: Junior Prom, Senior Reception.

ROBERT WILLIAM FUSI
590 Lincoln Avenue
College

"Bob" . . . loves football . . . National Honor Society President . . . witty . . . a scientist . . . "Don't Panic!" . . . College.

Clubs: Boys' Audio Visual Aids 3, 4, Nat. Honor Society 2, 3, 4,—President 4, P.T.S.A. 2, 3; Focus — Sports 3; Committees: Sophomore Dance, Junior Prom.

WAYNE STEPHEN GAUTREAU
4 Harwich Street
Civic

"Wayne" . . . pigskin fan . . . beautiful Mercury, his pride and joy . . . disapproves of girls who smoke . . . a smile for everyone is his motto.

Clubs: Boys'.

EDWARD PATRICK GAVIN
15 Clark Street
Civic

"Eddie" . . . hockey stick and puck fan . . . girls that smoke bother him . . . plans to join the Service.

Clubs: Boys'.

and music to study by . . .

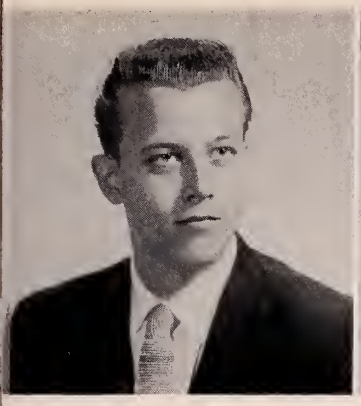

EDWARD JOHN GLINSKI
1 Atherton Street
College

"Little Ed" . . . goin' fishin' . . . mumbles . . . hates hypocrites . . . collects stamps . . . Medical School.

Clubs: Boys', Audio Visual Aids 3, 4, National Honor Society 2, 3, 4, P.T.S.A. 2, 3, 4; Band 1, 2, 3, 4—President 4, Annual—Biography Staff; Committees: Junior Prom, Senior Reception, Senior Prom, National Honor Society Dance 4, Band Concert 1, 2, 3, 4; Debating Club—Vice President 4.

JOANNE GREENE
11 Buena Vista Street
Civic

"Joannie" . . . pretty brunette . . . always ready for a good time . . . Business School . . . Oh! those Monday mornings! . . .

Clubs: Girls', Record 3, 4.

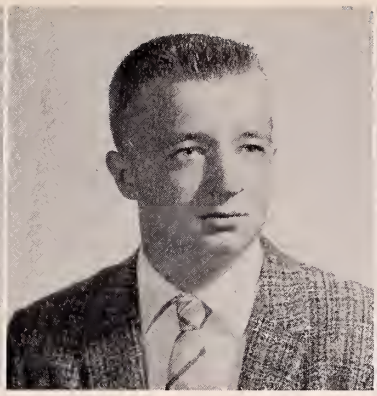

ROBERT ALAN GREENLEAF
21 Harwich Street
Industrial Arts

"Bob" . . . easy going . . . friendly . . . enjoys swimming . . . girls . . . resents stuck-up people . . . "Mr. Barry's Etchings" . . . School.

Clubs: Boys', P.T.S.A. 2, 3, 4, Home Room Basketball 3, 4; Committees: School Play 4.

PAUL EARL GREY
B Athens Drive
Civic

"Butch" . . . sandy blonde hair . . . likes hockey . . . dislikes knee socks . . . Army man.

Clubs: Boys'.

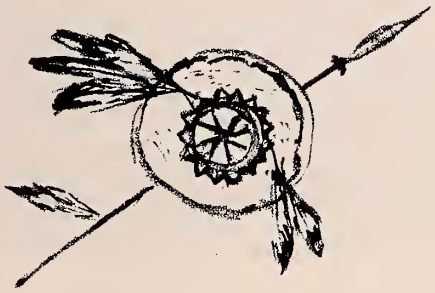

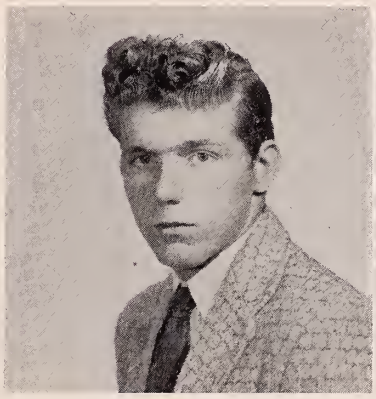

KENNETH MARK GUILMAIN
6 Tontaquon Avenue
Civic

"Tony" . . . quiet . . . dances and golfs a lot . . . dislikes clicks . . . swimming . . . Air Force.

Clubs: Boys'.

KENNETH JAMES GUSTAFSON
3B Orcutt Avenue
Civic

"Gus" . . . hockey . . . stage manager . . . French Horn . . . white shirts . . . enthusiastic . . . Peeve: lengthy periods . . . College.

Clubs: Boys'; Band 1, 2, 3, 4—Section leader 2, 3, 4, Stage Manager 4; Hockey 1, 2, 3; Washington Trip Com.

. . . Glad to See Our Class Represented

THOMAS EDWARD HAGAN
64 Winter Street
Civic

"Tom" . . . full of fun . . . easy to talk to . . . loves basketball . . . nice to know . . . Service.

Clubs: Boys'; Athletics: Home Room Basketball 1, 2, 3, 4, Baseball 2.

CARLA ANNE HALLIN
35 Adams Avenue
College

"Carla" . . . blonde blonde hair . . . blushes easily . . . merry . . . candid . . . The Blue Jay . . . College.

Clubs: Girls', Dramatic 3, 4, National Honor Society 2, 3, 4, Student Council 2, 3, 4, Usherettes 4—Second Lieutenant 4, Marshall Squad 2, 3, P.T.S.A. 2, 3; Focus 2, 3—Clubs 2, 3; Annual — Biography Staff 4; Athletics: Home Room Basketball 1; Committees: Sophomore Dance, Junior Prom, Senior Prom, National Honor Society Dance 3, Student Council Dance 3, Student Council Reporter 4, Senior Play.

JOHN VINCENT HANLON
21 Whitney Street
Civic

"Red" . . . hockey and puck fan . . . peeve: flats and blowouts . . . Air Force.

Clubs: Boys'.

EVE MARIE HANSON
32 Summer Street
Civic

"Eve" . . . quiet . . . tall and pretty . . . likes Badminton and dancing . . . would rather see a white cloud than a grey one . . . Secretarial School.

Clubs: Dramatic 4, Usherettes 4; Athletics: Volleyball 2.

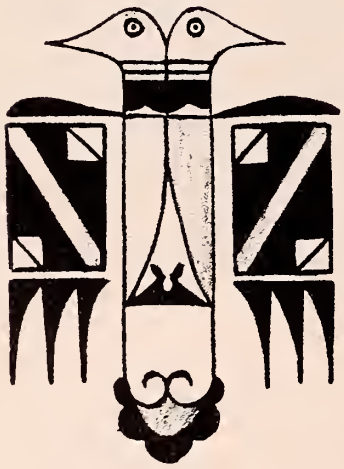

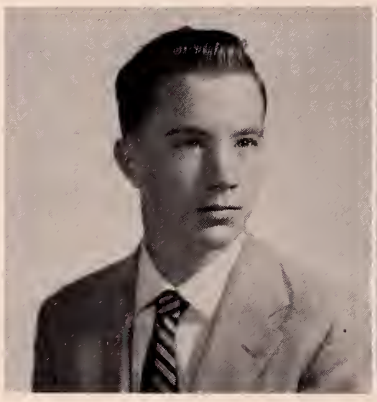

EDWARD CHARLES HARNDEN
5 Fulton Avenue
Civic

"Eddie" . . . likes hunting and swimming . . . good sense of humor . . . band . . . College plans.

Clubs: Boys'; Band 1, 2, 3, 4.

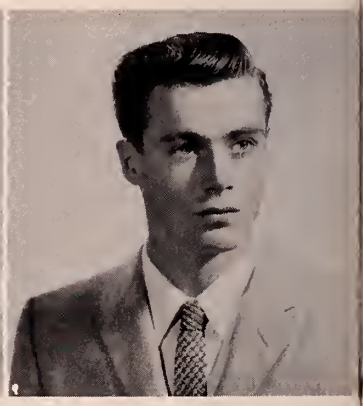

LAWRENCE WILLIAM HARVEY
145 Main Street
Civic

"Harv" . . . handsome kid . . . hot rods . . . terrific personality . . . loves baseball . . . Undecided.

Clubs: Boys'; Athletics: Baseball 1, 2, 3.

on the twirling and cheering squads . . .

THOMAS CLINTON HASHEM
33 Johnson Road
College

"Tommy" . . . Music and dancing . . . cars . . . long talks on phone . . . water skiing . . . College.

Clubs: Boys'; Band 1, 2, 4; Home Room Basketball 1, 2, 3, Home Room Volleyball 2, 3; Committees: Jr. Prom.

PAULA RITA HATCH
10 Oak Street
Civic

"Paula" . . . Modern dancing . . . doesn't like jealous people . . . choreographer . . . Nursing.

Clubs: Girls', P.T.S.A. 2, 3, 4, Band 1, 2, Glee 4, Mixed Glee 4, Dance 2, 3, 4; Committees: Band Concert 1, 2, Glee Club Concert 1, 2, 3, 4, Glee Club Supper 4.

BRIAN LEE HAZEL
23 Morton Avenue
College

"Bugs" . . . Football student manager . . . disapproves of smokers . . . amateur radio . . . future in Electronics.

Clubs: Boys', Camera 1, 2, 3, 4, Radio 3, Focus — Reporter 1; Basketball Manager 1, Football Manager 1, 2, 3, 4; Committees: Camera Club Dance 1, 2, 3, 4; Delegate to Student United Nation's Assembly, Winner of Brotherhood Essay 1958.

JUDITH BRENDA HEISELER
67 Jasper Street
Homemaking

"Judy" . . . loves to play tennis . . . hates to get up in the morning . . . ceramics . . . hairdressing . . . Plans to marry.

Clubs: Girls', Homemakers' 3, 4, Record 3, Bowling 4, Basketball 1; Committees: Jr. Prom, Style Show 1, 2, 3, 4.

DALLAS ANN HILL
273 Walnut Street
Business

"Sandy" . . Lots of fun . . . true friend . . . ice-skating . . . hates knee socks . . . Business school . . . HCM:dh.

Clubs: Girls', Marshal Squad 2, Pep Squad 1, 2, 3, 4, Sahico 4; Committees: Sophomore Dance, Girls' Club Dance 1.

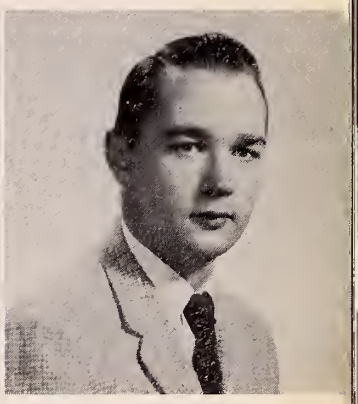

FREDERICK CHARLES HOHMANN
121 Essex Street
Civic

"Hum" . . . cars . . . gas station . . . humorist . . . easy to get along with . . . hates leaky mufflers . . . swimming . . . School.

Clubs: Boys', Audio Visual Aids 3, 4.

. . . Disappointed that the

BARBARA MAY HOLMES
20 Robinson Street
Homemaking

"Barb" . . . Shiny red hair . . . good sport . . . loves to sew . . . resents backseat drivers . . . I.B.M. School.

Clubs: Girls', Homemakers' 4, Marshal Squad 4, Modern Dance 2, Pep Squad 2; Committees: Jr. Prom, Girls' Club Dance 1, 2, 3, 4, Style Show 2.

ANNE SUSAN HOWARD
19 Herbert Avenue
College

"Anne" . . . Bright eyes . . . cute as a button . . . loves to water ski . . . quite a seamstress . . . hates moody people . . . loves to drive . . . College.

Club: Girls'—Cabinet 4, National Honor Society 2, 3, 4, Student Council 2, 3, 4, Usherettes 4, Marshal Squad 2, P.T.S.A. 2, 3 4, Glee 1, 2, Mixed Glee 1, 2; Focus—Literary 3, Clubs 2; Annual—Biography Staff 4; Athletics: Home Room Basketball 1; Committees: Sophomore Dance, Jr. Prom, Sr. Reception 3, Sr. Prom, Girls' Club Dance 4, National Honor Society Dance 3, 4, Student Council Dance 2, 3, Handbook 3, Career Conference 3, 4, School Play 3, Style Show 3, Glee Club Concert 1, 2, Glee Club Supper 2; Student Council Reporter; Senior Play.

BERNARD STEPHAN HUBBARD
78 Sweetwater Street
College

"Bernie" . . . good looking . . . wavy hair . . . quiet . . . all day fisherman . . . dislikes girls who smoke . . . Undecided.

Clubs: Boys'—Cabinet 3; Athletics: Basketball 2, Home Room Basketball 2, 3, 4, Football 3, 4.

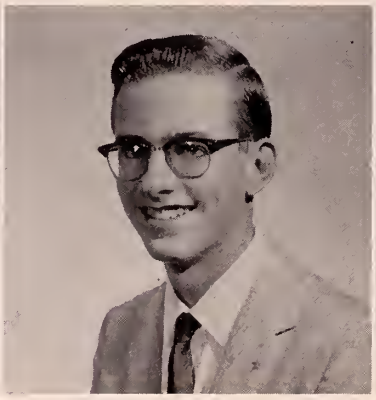

ALLEN EDWARD HUMPHRIES
19 Myrtle Street
College

"Tiger" . . . quiet . . . studious . . . scientific . . . disapproves of people who like to annoy others . . . radio and photography . . . career in Electronics.

Clubs: Boys', Radio 3.

CAROL PAULA HURWITZ
28 Summer Street
College

Carol . . . Gorgeous clothes . . . versatile . . . dares to be different . . . peeved by dull pencils . . . even-tempered . . . true friend . . . College.

Clubs: Girls', National Honor Society 3, 4—Vice Pres. 4, Usherettes 4, P.T.S.A. 2, 3 4, Glee 1, 2, 3, Mixed Glee 3, 4; Focus—Co-Editor 3, Art Staff 2, Annual—Associate Editor 4; Committees: Glee Club Concert 3, 4, Glee Club Supper 2, 3, National Honor Society Dance, Girls' Club Dance 3, 4.

JOAN ROSALYN JACOBS
77 Bow Street
Homemaking

Joannie . . . real blonde hair . . . remember Elvis? . . . hates snakes . . . Work.

Clubs: Girls', Homemakers' 3, 4, Committees: Girls' Club Dance 1, 2, 3, 4.

class outing was cancelled . . .

DAVID FRANCIS KEANEY
85 Fairmount Avenue
Civic

"David" . . . talkative . . . '52 grey Chevy . . . football . . . hates homework . . . Stop & Shop . . . School.

Clubs: Boys', Audio Visual Aids 3, 4, National Honor Society 2, 3.

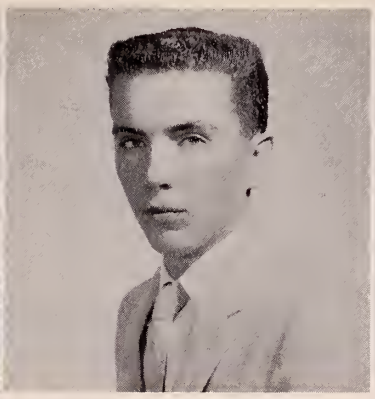

EDWARD JOSEPH KEATING
33 Newhall Street
Civic

"Ted" . . . good looking . . . baseball . . . pizza . . . sincere . . . quiet . . . Air Force.

Clubs: Boys', Audio Visual Aids 3, 4, Ski 4; Athletics: Basketball 2—Home Room 1, 2, 3, 4. Committees: Sophomore dance, Jr. Prom, Senior Reception 3.

ANNA JANE KEEFE
35 Denver Street
Civic

"Janie" . . . merry and gay . . . loves to chatter . . . spends her summers swimming . . . Nursing.

Clubs: Girls'—Co-chairman Nom. Com. 3, Camera 3, 4—Secretary 4, Dramatic 3, 4, Student Council 3, 4, Marshall 1, 4, P.T.S.A. 1, 2, 3, 4—Student Treas. 4, Focus Reporter 4. Committees: Soph. dance, Jr. Prom, Senior Reception 3, Camera Club dance 3, 4, Class Motto; Pep Squad 1, Talent Night 3, Homeroom Representative for Girls' 2, 3, 4, Big Sister.

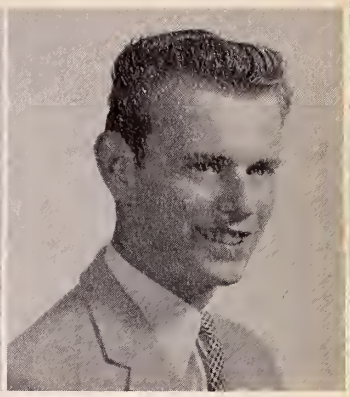

WILLIAM F. KELLY
1 Springdale Terrace
Civic

"Bill" . . . reddish hair . . . doesn't approve of girls that smoke . . . loves to ski . . . Air Force.

Clubs: Boys'.

JUDITH MARIE KENNEDY
18 Endicott Street
Business

"Judy" . . . good hearted . . . always ready for a good time . . . endless pep . . . must wear shoes at I. B. M. School.

Clubs: Girls', Dramatic 3, 4, Ski 4, Marshall 2, 3, Glee 1, 2, Sahico 4, Pep Squad 1, 2, 3, 4; Committees: Jr. Red Cross 2, Dramatic Club Play 3, Talent Night 3, Sophomore Dance, Dramatic Club Dance 3, Sr. Prom 4.

LINDA JOYCE KYLE
21 Wonderland Avenue
College

"Linda" . . . lasting friend . . . plays piano . . . loves basketball . . . Editor in chief . . . College.

Clubs: Girls'—Vice Pres. 3, Nat. Honor Society 2, 3, 4, Usherettes 4, P.T.S.A. 1, 2, 3, Glee 1, 2, 3—Vice Pres. 3, Board 2, Pianist 2, 3; Focus—Co-editor 3, Literary 2, Annual—Editor 4; Committees: Girls' Club Dance 3, Nat. Honor Society Dance 4, Glee Club Concert 1, 2, 3, Glee Club Supper 1, 2; Talent Night 4.

...1957, Junior Year, a year plagued

PATRICIA ANN LANZA
9 Willis Street
College

"Pat" . . . terror behind a sewing machine . . . basketball fan . . . friendly and sincere . . . dislikes girls that are showoffs . . . Fashion Designer.

Clubs: Girls'—Home room representative 3, Pep squad, Homemakers' 3, 4, Ski 4; Focus 4; Athletics: Volleyball 2; Committees: Girls' 3, 4, Career Conference 3, Style Show 2, 3, 4.

JOHN ROSS LARSEN
155 Essex Street
Industrial Arts

"Jack" . . . small cars . . . registry men . . . track . . . quietly quiet . . . Service.

Clubs: Boys'; Athletics: Home room basketball 2, 3, 4.

ELAINE DAWN LAVERNE
28 Newcomb Avenue
Homemaking

"Dawn" . . . quiet . . . good kid . . . loves to ride horse back . . . homemaker . . . Plans to work.

Clubs: Girls', Homemakers', Bowling.

WILLIAM L. LAWRENCE
18 Longwood Avenue
Industrial Arts

"Skip" . . . real doll . . . sharp dresser . . . grand personality . . . cars . . . Trade School.

Clubs: Boys', Ski 4.

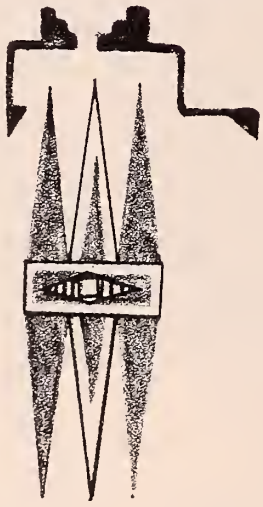

JANET CORINNE LEE
11 Endicott Street
Civic

"Jan" . . . sparkling eyes . . . Gettysburg Address . . . excitable . . . gay . . . dislikes dominating people . . . Business School.

Clubs: Girls', Dramatic 3, P.T.S.A. 2, Pep squad 1, 2.

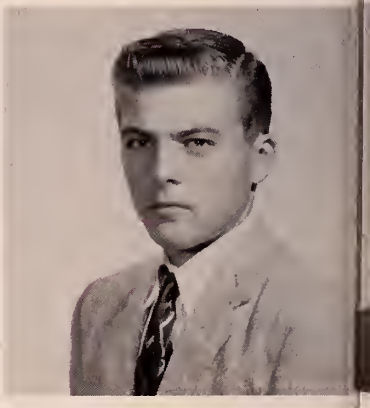

ROBERT ARTHUR LEPAGE
10 Wonderland Avenue
Civic

"Bob" . . . stamps . . . La . . . mink . . . happy-go-lucky . . . "Heck's" . . . Engineering.

Clubs: Boys'; Athletics: Home room basketball 1.

by Asian flu, measles and mumps . . .

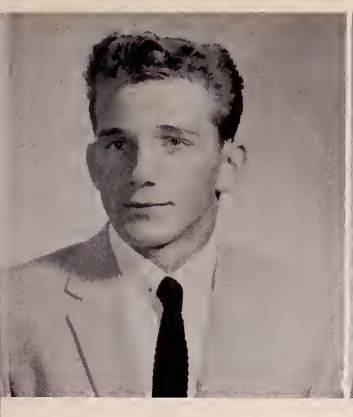

MICHAEL CHARLES LIGHT
16 Ballard Street
Civic

"Mike" . . . wow!!! . . . sincere personality . . . skin diver . . . friendly . . . football co-captain . . . Junior Prom King.

Clubs: Boys', Audio Visual Aids 3, 4; Athletics: Football 2, 3, 4—Co-captain 4, Hockey 1, 2, 3, 4; Committee: Senior Prom.

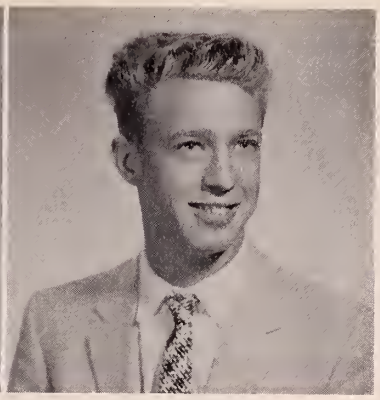

FREDERICK P. LLOYD
8 Grove Street
Industrial Arts

"Fred" . . . red hair . . . always smiling . . . never misses a joke . . . cars . . . dislikes women drivers . . . School.

Clubs: Boys'; Committee: Junior Prom.

FRED WESTON LONG
27 Overlea Avenue
Civic

"Fred" . . . "Better late than never" . . . cars . . . baseball . . . a good friend . . . loads of fun . . . Prep school.

Class Secretary 1; Clubs: Boys'.

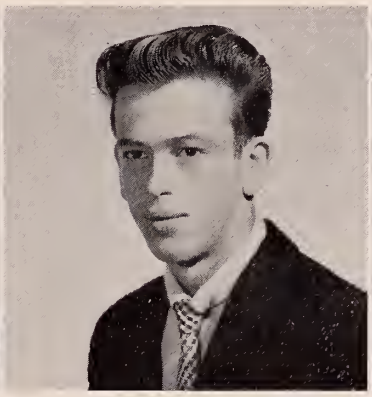

ROBERT LoPRESTI
12 Austin Street
Civic

"Bob" . . . (we will be calling on Bob for our oil burners) . . . hates to wait . . . quiet and happy . . . skin diving is fun, hunting is too.

Clubs: Boys'.

CHARLENE LoVUOLO
15 Hawkes Street
Civic

"Charlie" . . . easy to get along with . . . dislikes the color yellow . . . water skiing . . . quiet . . . monkeys . . . School.

Clubs: Girls', Ski 4, P.T.S.A. 3.

JAMES RANDEL LoVUOLO
13 Hawkes Street
Industrial Arts

"Jim" . . . husky . . . likes to fish and play football . . . stuck-up girls annoy him . . . Work.

Clubs: Boys'; Football 1, 2, 3.

DAVID JOHN LUCEY
28 Bridge Street
Civic

"Dave" . . . bashful . . . hates to get up in the morning . . . loves hockey . . . full of fun . . . School.

Clubs: Boys', Ski 4; Football 1, 2.

GLORIA ANN LUDWIG
18 Pillings Road
Civic

"Glo" . . . short 'n skinny . . . likes fried clams and hockey players . . . sewing . . . dislikes tangled coat hangers . . . School.

Clubs: Girls', Ski 4, Dramatic 3, 4, Homemakers' 4, Marshal Squad 4, P.T.S.A. 2, 3, 4; Committees: Sophomore Dance, Junior Prom, Senior Reception, Senior Prom, Dramatic Club Dance 3, 4, Style Show 3, 4.

MARJORIE ANN LUNT
12 Summit Avenue
Civic

"Margie" . . . sincere . . . thoughtful . . . likes football . . . Teaching.

Clubs: Girls', Pep Squad, Dramatic 3, 4, Student Council 2, Marshal Squad 4, P.T.S.A. 3. Committees: Sophomore Dance, Junior Prom, Senior Prom, Dramatic Club Dance 3, Student Council Dance 2, Handbook 2; Dramatic Club Play 3.

RALPH JAMES LUNT
21 Essex Street
Civic

"Lucky" . . . quiet . . . nice looking . . . Guitar player?? YES! . . . dislikes girls who smoke . . . Navy.

Clubs: Boys'.

ROBERT WALTER LUSCINSKI
28 Dudley Street
Civic

"Bob" . . . crew-cut . . . quick on the laughs . . . likes basketball . . . peeved by female chatterboxes . . . Business School.

Clubs: Boys', Audio Visual Aids 3, 4; Athletics: Home Room Basketball 3, 4.

RONALD OTIS MacFEE
36 Mt. Vernon Street
College

"Ronnie" . . . bashful . . . boating and swimming . . . sax . . . rope climbing . . . Coast Guard Academy.

Clubs: Boys'; Band 1, 2, 3, 4—Section Leader 2, 3, 4; Committees: Band Concert 1, 2, 3, 4.

rings early — new crest! . . .

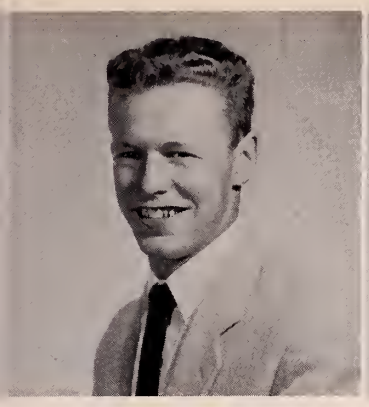

HENRY ERNEST
MacKENZIE
13 Essex Street
Industrial Arts

"Hank" . . . What a build!!! . . . nice looking . . . blonde curly hair . . . resents girls that smoke . . . has a knack for football . . . Marine Corps.

Clubs: Boys'; Athletics: Basketball 3, 4, Football 1, 3, 4.

LINDA SUSAN
MacNAUGHT
94 Main Street
Business

"MacNaughty" . . . cute strutter . . . bubbling personality . . . extra nice . . . will make a terrific Secretary . . . HCM:lm.

Clubs: Girls', Dramatic 3, Pep Squad 1, 2, Sahico 4, Marshal 3; Twirler 3, 4—Captain 4; Committees: Sophomore Dance, Jr. Prom, Sr. Recep., Twirlers Dance 3, 4; Band Concert 3, 4.

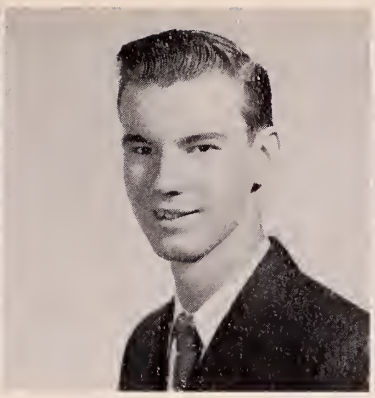

ROBERT ALLEN
MACOMBER
28 Columbus Avenue
College

"Bob" . . . sincere . . . diligent worker . . . cars . . . "cuke" . . . dual pipes . . . Drum Major . . . College.

Clubs: Boys'; Music: Band 1, 2, 3, 4—Drum Major 4, Band Section Leader 4.

BARBARA ANN
MacORQUODALE
588 Lincoln Avenue
Civic

"Crock" . . . good friend . . . enjoys a good time . . . likes basketball . . . dislikes conceited people . . . Office Work.

Clubs: Girls', Marshal Squad 1, 4, Homemakers' 2.

CAROLYN RITA
MADDEN
100 Fairmount Avenue
Civic

"Ca" . . . peppy . . . cute . . . sweet and sincere . . . talented seamstress . . . maybe . . . Ca? . . . College.

Clubs: Girls', Dramatic 3, Homemakers' 3, 4, Ski 4, Student Council 4, Usherettes 4, P.T.S.A. 2, 3, 4; Athletics: Basketball 1, 2—Home room 1, 2, 3, Volleyball 2, Cheer Leader 3, 4—Captain 4; Committees: Sophomore Dance, Jr. Prom, Sr. Recep., Dram. Club Dance 3, Cheer Leaders' dance 3, 4, Student Council Dance 4, Style Show 2, 3, 4.

VIRGINIA ANNA MALIN
7 Granite Court
Business

"Ginger" . . . cheerful . . . always laughing . . . full of fun . . . likes football and painting . . . I.B.M. School . . . HCM:vm.

Clubs: Girls', Sahico 4, P.T.S.A. 2, 3.

. . . Remember the Christmas Assembly when

CAROL ANN MALIO
3 Palmer Avenue
Career Homemaking

"Butter Ball" . . . cute and always laughing . . . loves to swim . . . shiny black hair . . . dislikes bermuda shorts . . . sewing . . . Hair Dresser.

Clubs: Girls', Homemakers' 3, 4, Marshall Squad 4, P.T.S.A. 3, Glee 1, 2; Committees: Soph. Dance, Glee Club Concert 3, Style Show 2, 3, 4.

DIANNE GRACE MARINO
20 Sunnyside Park
Civic

"Die" . . . quiet and sincere . . . sweet and lovely . . . can't stand surprise tests . . . avid sports fan . . . Medical Secretary.

Clubs: Girls', Camera 1, 2, Dramatic 4, Marshall Squad 4—Lieutenant 4; Committees: Soph. Dance 2, Camera Club Dance 2, Style Show 2, 3, Jr. Red Cross 2, Class Color and Motto.

JOSEPH ROBERT MARTIN
74 Water Street
College

"Bob" . . . absent-minded . . . golf . . . gentleman . . . better late than never . . . College.

Clubs: Boys'; Band 1, 2, 3, 4; Committees: Jr. Prom 2, Class Color and Motto, Band Concert 1, 2, 3, 4.

PAUL FRANKLIN MASON
21 Norman Road
College

"Paul" . . . cheerful . . . likes to play hockey . . . doesn't like to walk to school in the rain. . . College.

Clubs: Boys', Ski 4, P.T.S.A. 3; Athletics: Homeroom Volleyball 2, 3, Homeroom Basketball 1, 2.

THOMAS ARTHUR McCARTHY
36 Western Avenue
Civic

"Specs" . . . always laughing . . . nice dimples . . . witty . . . full of fun . . . likes drawing . . . farers . . . Service.

Clubs: Boys'; Committees: Soph. Dance, Jr. Prom.

GERALDINE McGILVERY
40 Spencer Avenue
Career Homemaking

"Gerry" . . . pretty eyes . . . friendly . . . foreign money . . . hates bermuda skirts and tights . . . Work.

Clubs: Girls', Dramatic 3, Homemakers 4, Ski 4, Modern Dance 2, Mixed Glee 1, 2; Committees: Soph. Dance 2, Style Show 4, Glee Club Ham Supper 1.

Mr. Pearce got his moon boots! . . .

MARIANNE McKENNEY
16 Hillside Avenue
Homemaking

"Marianne" . . . cute . . . friendly smile . . . full of fun . . . enjoys horseback riding . . . business school.

Clubs: Girls', Glee 1.

JANET ELAINE McLAUGHLIN
6 Hillside Avenue
Business

"Jan" . . . honey blonde . . . cute as a button . . . avoids cigar smokers . . . loves those touchdowns . . . HCM:jm . . . appendectomy . . . Business.

Clubs: Girls', Ski 4—Treasurer 4, Sahico 4, Marshal Squad 3, Pep Squad 1, 2, 3, 4, Glee 1, Annual 4—Business Staff 4, Advertising; Athletics: Softball 2, Home Room Basketball 1, 2, 3. Committees: Sophomore, Junior Prom, Senior Reception, Dramatic 3, 4, Glee Club Concert 1, Glee Club Supper 1, Talent Show 2.

DELORIS ELLEN McLEAN
21 Clark Street
Business

"Dolly" . . . never a dull moment . . . witty remarks . . . fast talker . . . collects photographs . . . Eastern Nazarene College . . . HCM:dm.

Clubs: Girls', Dramatic 4, Sahico 4.

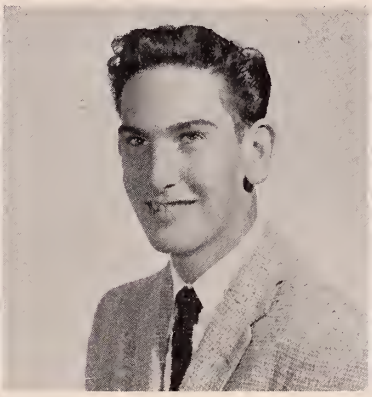

THOMAS GERARD McNULTY
37 Highland Avenue

"Tom" . . . curly black hair . . . dimples . . . long, long walk to school . . . humorous . . . Navy.

Clubs: Boys', Audio Visual Aids 3, 4.

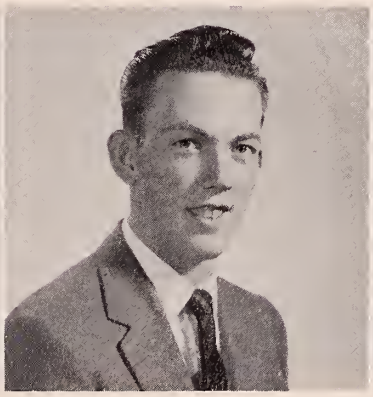

ALLAN JOHN McQUARRIE
90 Howard Street
Civic

"Al" . . . likes swimming and water skiing . . . remodeled his car . . . friendly . . . witty . . . Service.

Clubs: Boys'.

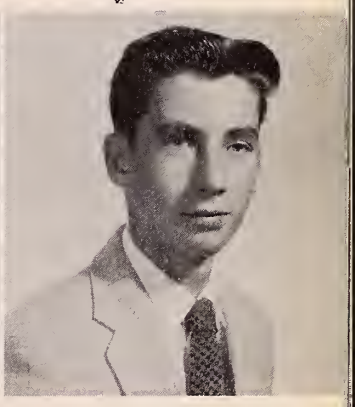

NORMAN FREDERICK MERCURIO
17 Maple Street
College

"Norm" . . . loves hockey . . . witty . . . likes math . . . College.

Clubs: Boys', Ski 4, Committees: Sophomore Dance; Athletics: Volleyball 2.

. . . Members of our class traveled far

SANDRA BARBARA MERCURIO
194 Lynn Fells Parkway
Civic

"Sandie" . . . always smiling . . . beautiful voice . . . tons of fun . . . happy-go-lucky . . . dislikes crybabies . . . water skiing . . . future Airline Receptionist.

Clubs: Girls', Dramatic 3, Ski 4, Marshal Squad, Pep squad 3, 4; Athletics: Basketball 3, 4, Home room 3, volleyball 3. Committees: Sophomore dance, Junior prom, Senior prom, Senior reception, Color Committee —Chairman.

RUTH ELEANOR MERRITHEW
14 Clayton Avenue
Civic

"Ruthie" . . . Good sense of humor . . . have book, but no report . . . likes football and baseball games . . . Teaching.

Clubs: Girls', Dramatic 3, 4, Marshal squad 4; P.T.S.A. 2, Pep squad; Committees: Student Director All-School Play.

SHARON LEE MARY MESSAR
18 Richard Street
Business

"Sha" . . . pretty smile . . . friendly . . . likes archery . . . resents boisterous people . . . HCM:sm . . . Medical Secretary.

Clubs: Girls', Dramatic 3, Homemakers' 4, Ski 4, Marshal squad 3, 4, P.T.S.A. 2; Committees: Collection manager All-school play 3, Style Show 3.

FREDERICK MOORE
65 Western Avenue
Civic

"Moe" . . . nice looking . . . full of fun . . . hobby?? girls! . . . admires truthful people . . . Work or Service.

Clubs: Boys'.

BRENDA E. MORIN
11 Newhall Street
Civic

"Brenda" . . . good kid . . . loves football . . . dislikes girls who smoke . . . Future Office Worker.

Clubs: Girls, Usherettes 4.

LINDA JEAN MORRISON
11 Austin Street
Business

"Linda" . . . pretty blonde . . . warm and friendly smile . . . business girl's idol . . . basketball lover . . . fried chicken fiend . . . HCM:lm . . . Future Secretary.

Clubs: Girls'—Cabinet 4, Sahico —President 4, Band librarian 2, 3, P.T.S.A. 2, Annual—Associate Editor 4, Advertising 4; Athletics: Home room basketball 2; Committees: Sophomore dance, Girls' club dance, Student Exchange 4, Band Concert 2, 3.

to Boston ballroom and Hornell, New York . . .

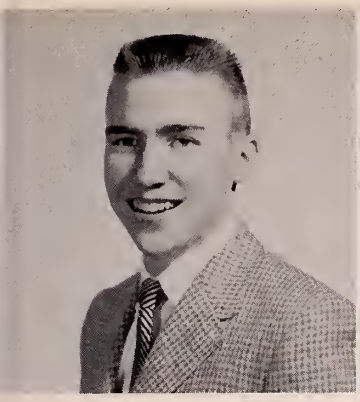

GERARD WILLIAM MOYNIHAN
26 Prospect Street
College

"Gerry or G.W." . . . sports fan . . . French book report parties . . . whiffle . . . dislikes girl smokers . . . loquacious . . . good kid . . . College.

Clubs: Boys', National Honor Society 2, 3, 4, Glee 1; Focus—Sports 1, 2, 3, 4; Annual—Biography Staff 4; Athletics: Basketball 2, Home Room Basketball 1, 2, 3, 4; Committees: Sophomore Dance, Sr. Reception, Glee Club Concert 1, Glee Club Supper 1.

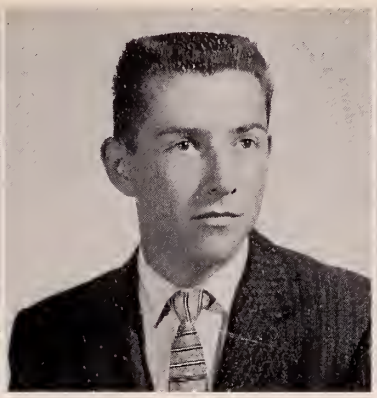

LAWRENCE WESLEY MURPHY
11 Johnston Terrace
College

"Murph" . . . disturbed by blind basketball referees . . . popular . . . hard worker . . . rockin piano . . . hobby—girls . . . College.

Class President: 1, 2, 3; Clubs: Boys', Audio Visual Aids 3, 4, Ski 4, Student Council 1, 2, 3, Glee 1, 2; Athletics: Baseball 1, 3, 4, Basketball 2, 3, 4; Committees: Sophomore Dance, Jr. Prom, Sr. Reception, Glee Club Concert 1, Glee Club Supper 1, Washington Trip Com.

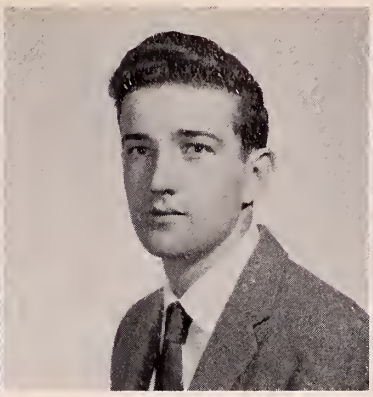

ARNOLD IRVING MURRAY
41 Denver Street
Industrial Arts

"Murf" . . . Relaxing and sincere . . . hard worker . . . instrument cases . . . knee socks and skorts . . . Work.

Clubs: Boys', Band 1, 2, 3, 4—Student Manager 3, 4; Athletics: Home Room Basketball 2, 4; Committees: Band Concert 1, 2, 3, 4.

JOHN JAMES NAPLES
16 Richard Street
Civic

Johnny . . . skin diving . . . a good sense of humor . . . easy going . . . Undecided.

Clubs: Boys', Audio Visual Aids 3, 4; Athletics: Home Room Basketball 1, 2, 3, 4, Football 2, 3, 4,—Co-captain 4.

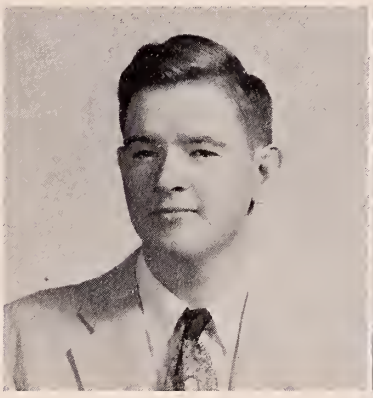

RICHARD EDWARD NEEDHAM
12 Newhall Street
Civic

"Dick" . . . likes radio and electronics . . . quiet . . . band . . . hates homework . . . Work.

Clubs: Boys'.

ROBERT CHARLES NEEDHAM
12 Newhall Street
Industrial Arts

"Bob" . . . shy and retiring . . . football fan . . . sea shell collector . . . sax player . . . Work.

Clubs: Boys'; Band 1, 2, 3, 4.

Don't forget "Arsenic and Old Lace,"

DONALEE NELSON
20 Morton Avenue
Business

"Dona" . . . blonde . . . quiet?????? . . . blue eyes . . . half smile . . . never a dull moment . . . eggs . . . HCM/dn . . . Future Secretary.

Clubs: Girls', Dramatic 3, Ski 3, 4, P.T.S.A. 3, Pep Squad 1, 2, 3, 4, Talent Night 2, Sahico 4; Annual—Advertising; Athletics: Basketball 3, Softball 2, Home Room Basketball 1, 2, Badminton 2; Committees: Sophomore Dance, Junior Prom, Senior Reception.

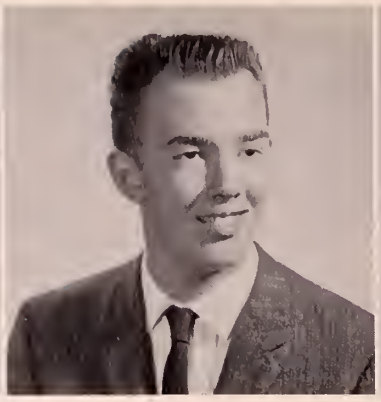

LEONARD CARL NELSON
11 Norman Road
Civic

"Len" . . . tall and quiet . . . hates to see Monday mornings coming . . . hockey . . . loves to eat . . . Service.

Clubs: Boys', Ski 4; Athletics: Basketball Homeroom 1, 2; Committee: Junior Prom.

LOIS ANN NEWBURY
14 Marden Street
Business

"Lo" . . . pretty long hair . . . friendly . . . likes basketball and bowling . . . business world . . . dislikes boys who wear white bucks . . . Work.

Clubs: Girls', P.T.S.A. 2, 3, Sahico 4, Annual—Advertising; Committee: Junior Prom.

HELEN BETTY NILSSON
28 De Sota Street
Homemaking

"Pix" . . . short and peppy . . . dislikes conceited people . . . water skis . . . Plans to be a teacher.

Clubs: Girls', Dramatic 2, 3, Student Council 3, Homemakers' Club 3, 4, Marshall Squad 3, P.T.S.A. 3; Athletics: Home Room Basketball 2, Volleyball 2; Committees: Junior Prom, Sophomore Dance, Senior Reception, Style Show 1, 2, 3, 4, Dramatic Club Dance 3.

GEORGE EDWARD NOEL
73 Main Street
Civic

George . . . tall and lanky . . . musically inclined . . . skillful model airplanes . . . basketball . . . Air Force.

Clubs: Boys', Dramatic 3, 4, Mascot Squad 3, 4—Pres. 4, Glee 2, 3, 4—Pres. 4.

JOAN NOSEWORTHY
5 Kent Terrace
Civic

"Joanie" . . . tells "corny" jokes . . . swimming . . . livens up basketball practice . . . dislikes knuckle crackers . . . loads of fun . . . Work.

Clubs: Girls', Dramatic 3, Homemakers' 4, Ski 4, Marshall Squad 3, P.T.S.A. 1, 2, 3; Athletics: Basketball 3, 4, Home Room Basketball 1, 2, 3, Volleyball 2, 3; Committees: Junior Prom, Sophomore Dance, Senior Reception, Dramatic Club Dance 3.

the first All-School Play . . .

PATRICIA ANNE O'BRIEN
10 Vine Street
Business

"Pat" . . . short black curly hair . . . hates damp days . . . friendly disposition . . . ceramics . . . softball . . . I.B.M. School . . . HCM:pob.

Clubs: Girls', Sahico 4, Marshal Squad 4.

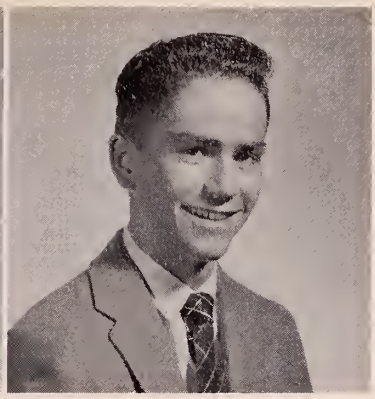

RICHARD JAMES OLIVER
50 Auburn Street
College

"Dickie" . . . quiet . . . blue Ford . . . water skiing . . . good sense of humor . . . College.

Clubs: Boys', Ski 4.

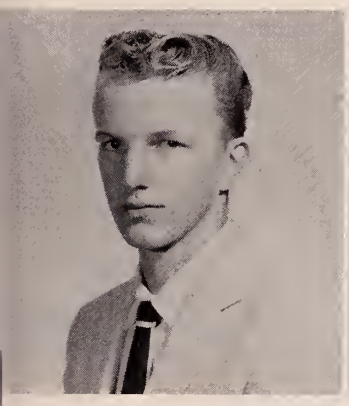

JOHN STANLY OLJEY
40 Hurd Avenue
Civic

"John" . . . quite witty . . . friendly . . . giving book reports . . . future—working for "Mad" Magazine.

Clubs: Boys'; Athletics: Football 2, 3.

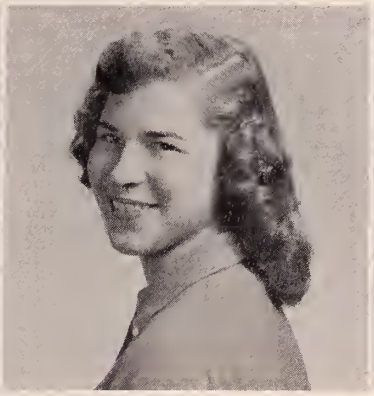

LEONA THERESA OLSZEWSKA
18 Gilway Road
Business

"Lee" . . . sparkling brunette . . . one for parties . . . barefoot cha cha . . . always joking . . . sewing . . . Business College.

Clubs: Girls', Sahico 4.

GAIL ELIZABETH PARKER
6 Mt. Vernon Street
Civic

"Gay" . . . smiling and quiet . . . roller-skating fiend . . . would rather write letters than do homework . . . will be seen at I.B.M. board.

Clubs: Girls', Ski 4, Dramatic 3, 4, Marshal Squad 3, 4, Glee 2, 3, 4, Mixed Glee 4, Senior Play, Annual—Advertising.

CHARLES PETER PAUL
15 Emory Street
College

"Charlie" . . . quiet . . . sincere . . . fun-loving . . . happy . . . hockey . . . College man.

Clubs: Boys'; Band 1, 2, 3, 4. Committees: Senior Reception 3.

. . . and "Orchids to You," our junior prom,

BEVERLY ANNE PEARCE
433 Central Street
College

"Bev" . . . long, long beautiful hair . . . trusting . . . sweet and silent . . . younger of the two . . . water skiing . . . College.

Clubs: Girls', Camera 1, Dramatic—Pres. 4, Homemakers' 4, Ski 4, Usherettes 4, Marshal Squad 4, P.T.S.A. 1, 2, 3, 4; Music: Glee Club 1; Athletics: Volleyball—Home room 2; Committees: Sophomore Dance, Jr. Prom, Sr. Recep., Dramatic Club dance 4, Home Room Rep. 2, Pep Squad 1, 2, 3, 4; Basketball 4.

LOUISE LINDA PEARCE
433 Central Street
Business

"Twiny" . . . long beautiful hair . . . softball . . . friendly grin . . . squeaky chalk . . . Airline Secretary . . . HCM:lp.

Clubs: Girls', Sahico 4, Dramatic 4, Homemakers' 4, Ski 4, Usherettes 4, Marshal Squad 4, Pep Squad 1, 2, 4, P.T.S.A. 1, 2, 3, 4; Athletics: Basketball 4, Softball 3, 4, Volleyball—Home Room 1; Committees: Sophomore Dance, Jr. Prom, Sr. Recep., Big Sister 3, Home Room Rep. 1.

JUDITH LESLIE PEART
52 Appleton Street
Civic

"Judie" . . . blonde hair, blue eyes . . . sweet smile . . . Pres. of the "I hate Squeaking Doors Club." . . . have needle, will sew . . . Nursing.

Clubs: Girls'; Music: Glee 1, 2, 3, 4, Mixed Glee 1, 2, 3, 4, Focus—Features 2; Committees: Glee Club Concert 4, Glee Club Supper 4.

HELEN LOUISE PENNEY
26 Western Avenue
Business

Helen . . . cute kid . . . business girl . . . loves to swim . . . seamstress . . . hates to wear shoes . . . Office Work.

Clubs: Girls', P.T.S.A. 3, Sahico 4, Pep Squad 3.

HOLLY MARJORIE PHILLIPS
27 Greystone Road
Homemaking

Holly . . . courteous . . . beautiful clothes . . . easy to get along with . . . a friend to all . . . Retailing.

Clubs: Girls', Pep Squad 3, 4, Dramatic 3, Homemakers' 3, 4, Usherettes 4, P.T.S.A. 3, 4; Music: Glee 1, Mixed Glee 2; Committees: Girls' Club Dance 3, Jr. Red Cross 1, Glee Club Concert 1, 2, Glee Club Supper 1.

JACQUELINE ANN PIKE
20 Main Street
Civic

"Jackie" . . . talkative . . . loves to drive but not with back seat drivers . . . happy-go-lucky . . . Business School.

Clubs: Girls', Homemakers' 4, Ski 4, P.T.S.A. 2, 3; Music: Glee Club 1; Athletics: Home Room Volleyball 2; Committees: Sophomore Dance, Jr. Prom, Sr. Recep., Glee Club Supper 1.

with Mike and Liz as King and Queen . . .

VICTORIA FRANCES PIWOWARSKI
27 Dustin Street
College

"Vickie" . . . sophisticated . . . sunshine-bright smile . . . counts calories . . . Stewardess.

Clubs: Girls', Ski 4, Camera 1, P.T.S.A. 2, 3, Usherettes 4, Glee 2, Mixed Glee 2; Athletics: Basketball 3; Committees: Glee Club Concert 2, Glee Club Supper 2, Camera Club 2.

NANCY ANN POLAND
3 Clayton Avenue
Business

"Nanc" . . . friend to all . . . enjoys basketball . . . laughs a lot . . . HCM:np . . . Secretary.

Clubs: Girls', Pep, Dramatic 3, 4, Marshal Squad 4, P.T.S.A. 2, Annual 4,—Business Staff 4, Collection Manager 4, Sahico 4. Committees: Dramatic Club Dance 4; School Play 3,—Student Director 3.

JACQULINE ELIZABETH POWERS
14 Denver Street
Civic

"Jackie" . . . witty . . . cute . . . always ready for a joke . . . never blue . . . softball.

Clubs: Girls', Ski 4.

CAROLYN FRANCES PRICE
157 Hesper Street
College

"Carol" . . . pert and vivacious . . . *short* haircuts . . . full of fun . . . Pepsi . . . sewing . . . hates sideburns . . . College.

Clubs: Girls', Pep Squad, National Honor Society 2, 3, 4,—Secretary 4, P.T.S.A. 2, 3, 4, Usherettes 4, Student Council 1, 2, 3, 4, Marshal Squad 2, Focus 2, 3,—Exchange 2, 3, Annual 4,—Associate Editor 4. Athletics: Home Room Basketball 2. Committees: Sophomore Dance, Junior Prom, Senior Reception, National Honor Society Dance, Stud. Council Dance, Student Council Convention Delegate 2, UN Delegate 3.

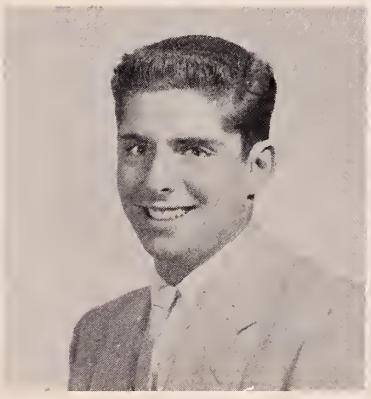

JOSEPH PAUL RANDAZZO
20 Nason Road
Civic

"Joe" . . . sleepy . . . good looking . . . football . . . a true friend . . . Navy.

Clubs: Boys', Athletics: Football 3, 4, Hockey 1, 2.

ROBERTA ANN REGAN
25 Greystone Road
Civic

"Rags" . . . always laughing . . . a great ice skater . . . despises "knuckle crackers" . . . College

Clubs: Dramatic 3, Ski 4, Student Council 2, Marshal Squad 2, P.T.S.A. 2, 3, 4, Mixed Glee 2, Pep Squad 2, 3, Committees: Sophomore Dance, Junior Prom.

...1958, Senior Year, we're under new administration

SAMUEL EDWARD RICE
5 Pratt Street
College

"Sam" . . . short and merry . . . optimistic . . . good sport . . . College.

Clubs: Boys'; Band 1, 2, 3, 4,—Vice President 4, Committees: Senior Reception 3.

STEPHEN WALTER RICH
47 Jasper Street
College

"Steve" . . . witty . . . artistic . . . short in stature, tall in talent . . . engineering.

Clubs: Boys'; Committees: Junior Prom; Annual—Art Staff.

NORMA JEAN RICHARDSON
46 Mt. Vernon St.
Business

"Bonga" . . . peaches and cream complexion . . . dieting secretary . . . wavy brown hair . . . dislikes crowded corridors . . . bubbling personality . . . HCM/njr.

Clubs: Girls', Dramatic 3, 4, National Honor Society 2, 3, 3, Ski 4, Student Council 3, Usherettes 4, P.T.S.A. 2, 3, 4, Pep Squad 1, 2, 3, 4, Sahico 4, Tontoquonian Business Staff 4; Basketball 4,—Manager 3, Home Room Basketball 1, 2, Volleyball 2; Committees: Sophomore Dance, Junior Prom, Senior Reception 3, Dramatic Club Dance 3, 4, National Honor Society Dance 3, 4, Student Council Dance 3, Style Show 2.

DALLAS MARION ROBERTS
83 Great Woods Rd.
Civic

"Dallas" . . . a friendly photographer . . . peeved by snobbish people . . . enjoys swimming . . . danger behind a sewing machine . . . bookkeeper.

Clubs: Girls', P.T.S.A. 1, 2, 3, 4.

BARBARA GAIL ROBINSON
48 Intervale Avenue
Business

"Barbie" . . . quiet and cute . . . true and steadfast . . . hates the rain . . . permanents . . . Secretarial work . . . HCM:br.

Clubs: Girls, Dramatic 3, Ski 4, Pep Squad 1, 2, 3, 4, Marshal Squad 3, P.T.S.A. 2, 3, Sahico 4, Annual—Circulation, Business Staff 4, Advertising 4; Athletics: Home Room Basketball 2, Softball 2, Volleyball 2; Committees: Sophomore Dance, Jr. Prom, Sr. Recep., Style Show 2, Glee Club Concert 1, Glee Club Supper 1, Home Room Representative.

JEAN AGNES ROBLESKI
11 Clinton Avenue
Business

Jean . . . popular . . . good sport . . . a "Lemmon sister" . . . busy little beaver . . . loves football . . . peeve: gum snappers . . . Secretarial work . . . HCM:jr.

Clubs: Girls', Ski 4, Dramatic 4, Pep Squad 1, 2, 3, 4—Pres. 4, Sahico 4, Ski 4, Student Council 1, 4, P.T.S.A. 2, 3; Athletics: Home Room Basketball Manager 4; Committees: Jr. Prom, Sr. Recep. Dram. Club Dance 4, Student Council Dance 1, 4, Red Cross 1; Basketball Manager 4, Chairman Washington Trip Com.

and as Seniors have new responsibilities . . .

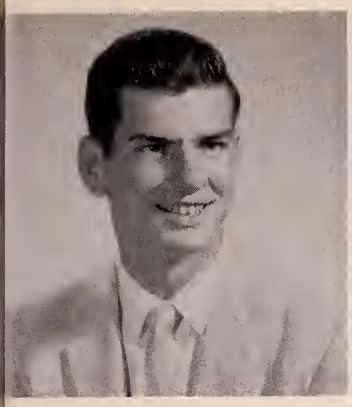

ALBERT EUGENE RODENHISER
10 Winter Street
Industrial Arts

"Rody" . . . smiling and friendly . . . tall enough for his favorite sport—basketball . . . loves races . . . dislikes pink lipstick . . . will look great in Air Force Blues.

Clubs: Boys', Ski—Vice Pres. 4; Athletics: Basketball 2, 3, 4, Home Room Basketball 1, 2, 3, Football 3, 4.

ALBERT KENNETH ROGERS
10 Wolcott Street
Civic

"Al" . . . enjoys football . . . model planes . . . doesn't like girls who smoke . . . plans to join the Navy.

Clubs: Boys', Radio 1, P.T.S.A. 1, 2, 3.

NANCY RUMSON
5 Elmwood Avenue
Business

Nancy . . . sincere friend . . . cute twirler . . . water skiing . . . stocking-footed secretary . . . ice hockey . . . HCM:nr.

Clubs: Girls', Student Council 1, Sahico—Treasurer 4. Music: Band Secretary 4, Twirler 3, 4; Committees: Girls' Club Dance 2, Twirlers' 3, 4, Student Council 1.

MARY ANN RUSSO
7 Bristow Street
Civic

"Mae" . . . sophisticated . . . good actress . . . lives in a house full of little brothers . . . likes baseball . . . Work.

Clubs: Girls', Dramatic 3, 4, Homemakers' 4, P.T.S.A. 1, 2, 3, 4; Committees: Dramatic Club Dance 3, 4.

ROSALIE JOANNE RUSSO
7 Bristow Street
Homemaking

"Rosie" . . . cute little pixie . . . fun-loving . . . dislikes people who can't take jokes . . Business school.

Clubs: Girls', Homemakers' 3, 4, Usherettes 4, P.T.S.A. 3; Committees: Sophomore Dance, Jr. Prom.

EVELYN GRACE RYDER
62 Bow Street
Business

"Cookie" . . . pretty hair . . . loves to swim . . . laughs a lot . . . a commercial girl . . . won't ride with fast drivers . . . Business school . . . HCM:er.

Clubs: Girls', Sahico 4, Ski 4; Committees: Jr. Prom, Sr. Reception, Style Show 3.

. . . There were dances, plays, concerts,

JOAN PATRICIA RYDER
7 Cliff Street
Civic

"Joni" . . . pretty brown eyes . . . full of fun . . . friendly smile . . . seamstress . . . dislikes back seat drivers . . . IBM School.

Clubs: Girls', Marshal Squad 4, Homemakers' 4; Committees: Sophomore Dance, Junior Prom, Senior Reception, Girls' Club, Style Show 3.

ALEX PETER SAFER
208 Essex Street
Civic

"Al" . . . busy all the time . . . likes wrestling . . . dislikes girls walking slowly in the corridor . . . famous for developing pictures . . . College.

Clubs: Boys', P.T.S.A. 3.

DOLORES JEAN SARGENT
31 Osprey Road
Civic

"Dee" . . . quiet . . . enjoys watching baseball . . . dislikes chewing gum . . . plans to enter a secretarial school.

Clubs: Girls', Homemakers' 4; Committees: Senior Prom, Girls' Club Dance 4, Style Show 2, Pep Squad 1, 2, 3.

THERON HILL SARGENT
19 Sunnyside Avenue
Civic

"Sonny" . . . tennis courts . . . enjoys sports . . . disapproves of girls smoking . . . plans to go to college.

Clubs: Boys', Ski 4; Athletics: Home Room Basketball 2, 3.

VIRGINIA ANN SERINO
24 Bristow Street
Civic

"Ginny" . . . long brown hair . . . good with the candlepins . . . a smile for all . . . passes the three V's—vim, vigor, and vitality.

Clubs: Girls', P.T.S.A. 2, Pep Squad 1, 2, 3, Marshal Squad 4, Homemakers' 4; Committees:

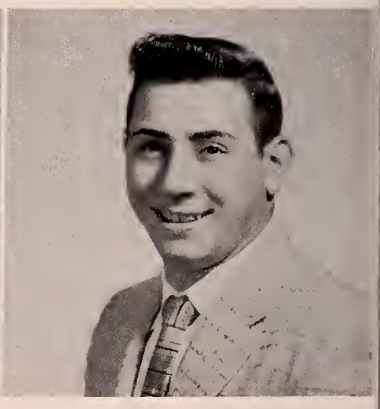

BENSON PETER SHAPIRO
11 Taylor Street
College

"Benny" . . . cheerful . . . loves to travel . . . N.Y.T. . . . debating . . . University of Michigan . . . historian.

Clubs: Boys'—Cabinet 2, 3, Audio Visual Aids 3, 4, National Honor Society 2, 3, 4, P.T.S.A. 2, 3, 4; Committees: National Honor Society 4, Motto 4—Chairman; United Nations Committee 3; Debating Club—Pres. 4.

football, baseball, hockey and basketball games . . .

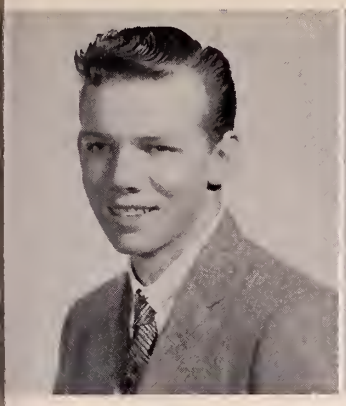

PAUL DENNIS SHEA
14 Knowles Avenue
Civic

"Paul" . . . friend indeed . . . good sport . . . likes to ski . . . annoyed by pokey drivers . . . cars.

Clubs: Boys', Ski—President 4. Committees: Sophomore dance.

NATHALIE HELEN SHEPARD
8 Laconia Avenue
Civic

"Nat" . . . friendly . . . food?? —all kinds in general . . . greets you with a smile . . . music . . . dislikes turned up collars . . . College.

Clubs: Girls', Cabinet 3, Dramatic 4, Usherettes 4, Marshal squad 3, 4,—Captain 4, P.T.S.A. 4,—Student President 4, Focus Reporter 3, Annual Biography staff 4, Pep squad 4, Junior Red Cross; Committees. Sophomore dance, Junior Prom, Senior Reception, Girls' Club Dance 3, Dramatic Club 4. Homemakers' Club 4, Senior Play, Talent Night, Class Will and Prophecy, Washington Trip Com., Senior Prom.

NANCY SKETCHLEY
44 Pleasant Street
Business

"Sketch" . . . pretty hair . . . full of fun . . . loves food . . . likes ice skating . . . Business School.

Clubs: Girls', Dramatic 3, Usherettes 4, P.T.S.A. 2, 3, Sahico 4, Pep squad 1, 2, 3, 4; Girls' Club home room representative 3. Committees: Sophomore dance, Girls' club Dance 3.

DONNA LEE SMITH
9 Vincent Street
Civic

"Donnie" . . . quiet but friendly . . . spends time swimming and skating . . . dislikes moody people . . . Nursing.

Clubs: Girls', Camera 1, Marshal Squad 2. Committees: Camera Club dance 1.

EMILY ROSE SMITH
366 Central Street
Business

"Emily" . . . pretty brunette . . . fair skin . . . friendly smile . . . likes to skate . . . dislikes people who are late . . . Business school.

Clubs: Girls', P.T.S.A. 2, Sahico 4.

FRANCIS XAVIER SMITH
7 Austin Street
Civic

"Frank" . . . tall, dark, and handsome . . . guns and hunting . . . lanky . . . happy-go-lucky . . . College.

Clubs: Boys', Student Council 2; Band 1, 2, 3,—Vice President 3.

. . . We had many trips — ski trip,

GAIL FRANCES SMITH
66 Riverbank Road
Civic

Gail . . . cute little blonde . . . full of pep . . . always happy . . . loves to sew . . . wants to be a secretary.

Clubs: Girls', Usherettes 4, P.T.S.A. 2, Pep Squad. Committees: Jr. Prom, Class Color, Girls' Club Representative.

LINDA DALE SMITH
12 Stevens Avenue
Homemaking

"Red" . . . bright red hair . . . loves to swim . . . dislikes conceited boys and bugs . . . collects records . . . Wilfred Academy.

Clubs: Girls', Camera 1, Homemakers' 3, 4; Committees: Talent Show, Style Show 2, 4; Camera Club Dance 1.

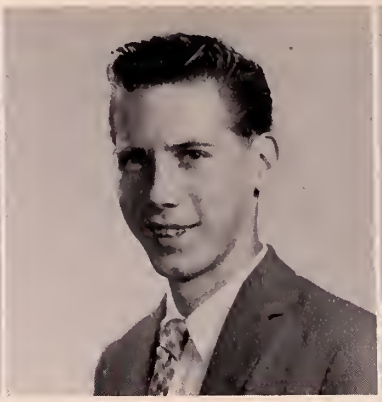

PHILLIP GREGORY SMITH
29 Wilbur Avenue
Civic

"Phil" . . . lanky . . . likes to fish . . . enjoys baseball games . . . plans to go to college.

Clubs: Boys', Ski 4.

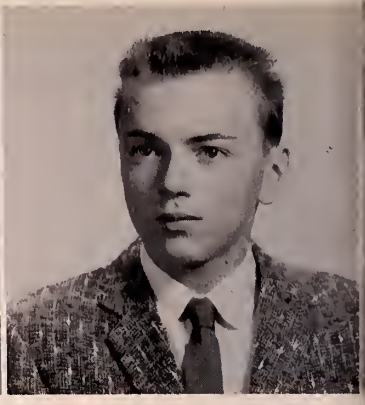

RICHARD KENYON SMITH
41 Hesper Street
College

"R.K." . . . hates hot classrooms . . . quiet . . . money, money, money . . . good looking . . . sincere . . . College.

Clubs: Boys'—Cabinet 2, 3, Visual Aids 3, 4, National Honor Society 2, 3, Ski 4, Student Council 3, 4,—Treas. 4, P.T.S.A. 3; Athletics: Home Room Basketball 2, 3, 4, Football 1; Committees: Junior Prom, Sr. Recep., National Honor Soc. Dance 3.

DENNIS WILLIAM STAMULIS
7 Saville Street
College

"Dennie" . . . horseback. riding . . . slow eater . . . basketball . . . loves history . . . amiable . . . his themesong—76 Trombones . . . Prep school and College.

Clubs: Boys'; Music: Band 1, 2, 3, 4, Section Leader 4; Committees: Band Concert 1, 2, 3, 4.

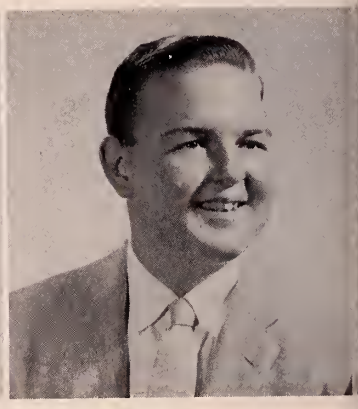

JAMES EDWIN STEVENS
26 Denver Street
Industrial Arts

"Jimmy" . . . rock collection . . . nice to talk to . . . helpful . . . candy . . . soccer . . . hates knee socks . . . undecided.

Clubs: Boys', Camera 1, 2, 3, 4,—Vice President 4, P.T.S.A. 2, 3, 4; Music: Glee 1, 2, 3, 4, Mixed Glee 2, 4, Committees: Glee Club Concert 1, 2, 3, 4.

V. A. trip, Washington trip, class outing . . .

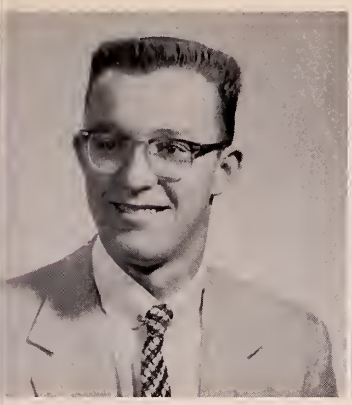

KENNETH MILLET STEWART
28 Avon Street
College

"Stert" . . . comical kid . . . loves basketball . . . science and math whiz . . . College.

Clubs: Boys', Audio Visual Aids 3, 4, National Honor Society 2, 3, 4,—Treasurer 4. Athletics: Basketball 1, Home Room 1, 2, 3, 4. Committees: Sophomore Dance, Junior Prom, Senior Reception, National Honor Society Dance 3, 4.

BRUCE EARL STOVER
17 Walnut Street
Industrial Arts

"Chink" . . . busy all the time . . . cars . . . eays to get along with . . . never hurries, but never late . . . G.E. Apprentice Course.

Clubs: Boys', Glee 1; Senior Play.

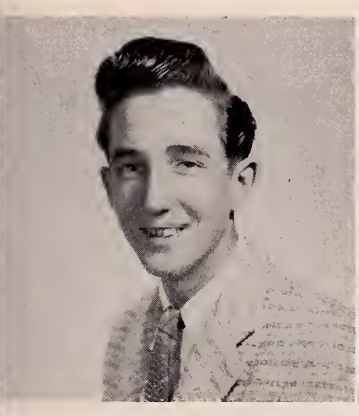

LAURENCE FRANKLIN SULLIVAN
24 Henry Street
Civic

"Larry" . . . short . . . hobby??—fishing and girls . . . slow but sure . . . football . . . Work.

Clubs: Boys'.

THOMAS PAUL SULLO
36 Newhall Street
Civic

"Tom" . . . football, hockey . . . terrific sense of humor . . . great dancer . . . sharp dresser . . . Prep School.

Clubs: Boys', Athletics: Hockey 1, 2, 3, 4,—Captain 4, Baseball 4, Football 3, 4, Home Room Basketball 1, 2, 3, 4. Committees: Junior Prom.

CAROL LOUISE TARR
24 Columbus Avenue
College

"Carol" . . . tall . . . striking . . . good student . . . hates snobs . . . College.

Clubs: Girls', President 4, Cabinet 3, Pep Squad, National Honor Society 2, 3, 4, Student Council 1, 2, 3, Usherettes 4, Marshal Squad 2, P.T.S.A. 2, 3, 4, Glee 1, 2, 3, Mixed Glee 1, 2, 3, Focus 2, 3—Exchange 2, Features 3, Annual 4,—Photography Staff. Committees: Sophomore Dance, Junior Prom, Class Color, Senior Reception, Girls' Club Dance 4, Natl. Honor Society Dance 3, 4, Glee Club Concert 1, 2, 3, Glee Club Supper 1, 2, 3; Student Council Convention Delegate 2; Homeroom Basketball 1.

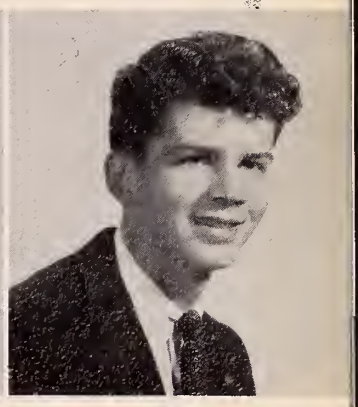

GEORGE LOWTHER THOMPSON
27 Crescent Avenue
Industrial Arts

"George" . . . drummer . . . doesn't like bright lights . . . a whiz with the paints . . . can easily start off in 3rd gear . . . plans to be an Art teacher.

Clubs: Boys'; Band 1, 2, 3, 4. Committees: Band Concert 1, 2, 3, 4.

. . . Graduation week — class banquet — senior day —

RALPH JERRY TORDIGLIONE
82 Bristow Street
Civic

"Rocky" . . . boxing . . . muscular . . . curly hair . . . always late . . . dislikes conceited girls . . . Work.

Clubs: Boys'; Athletics: Football 2, 3.

LINDA MARIE TURCOTTE
510 Central Street
Civic

Linda . . . full of fun . . . water-skiing . . . hates men in bermudas . . . a wonderful friend . . . Business School.

Clubs: Girls', Dramatic 4, Homemakers' 3, 4, Ski 4, Marshal Squad 4, P.T.S.A. 2, 3, 4; Athletics: Home Room Basketball 1; Committees: Sophomore Dance, Jr. Prom, Sr. Recep., Dramatic Club Dance 4, Style Show 2, 3, 4.

LAWRENCE MICHAEL VAZZANA
17 Prospect Street
Civic

"Larry" . . . curly hair . . . nice eyes . . . P.T.S.A. : . . basketball . . . dancing . . . College.

Class Vice Pres. 1, 2; Clubs: Boys', Audio Visual Aids 3, 4, Ski 4, P.T.S.A. — Student President 3; Athletics: Basketball 1, Home Room 1, 2, 3, 4; Student Council 1; Committees: Sophomore Dance, Jr. Prom, School Play 3; Senior Play.

RICHARD V. VENO
13 Dustin Street
Civic

"Dickie" . . . good-looking . . . water skiing . . . full of life . . . easy to converse with . . . Work.

Clubs: Boys', P.T.S.A. 3; Athletics: Volleyball 2.

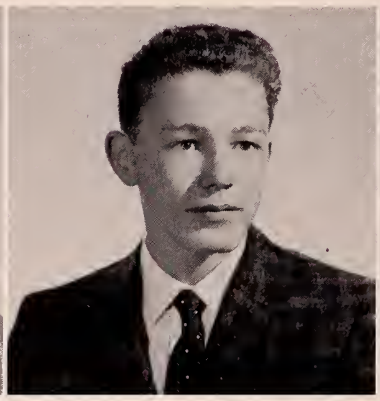

EARL GEORGE WALLING JR.
610 Lincoln Avenue
Civic

Earl . . . curly blond hair . . . comedian . . . likes baseball and working with cars . . . dislikes English . . . School.

Clubs: Boys'.

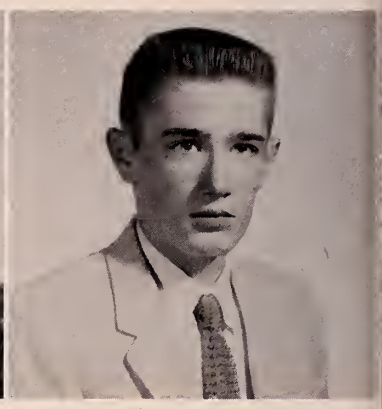

CHARLES THOMAS WALLIS
8 Wolcott Road
College

"Chas" . . . good sense of humor . . . usually sleeping . . . irritated by broken car radios . . . try anything once . . . College.

Clubs: Boys', Audio Visual Aids 3, 4; Committees: Sophomore Dance, Jr. Prom, Sr. Recep., Senior Play.

senior prom — Baccalaureate day — graduation . . .

RICHARD LEE WARBIN
78 Jasper Street
Civic

"Dick" . . . deep voice . . . football games . . . doesn't like skorts and sack dresses . . . Business.

Clubs: Boys', Record 3.

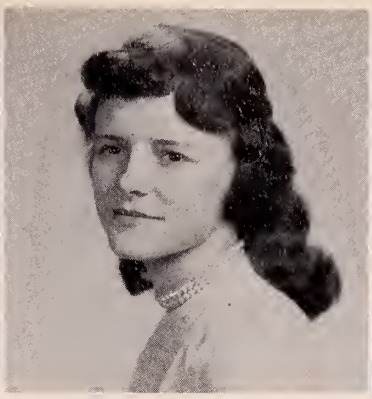

JUDITH ANN WASS
16 Felton Street
Civic

"Judy" . . . pert and saucy . . . freckles . . . long, brown hair . . . dancing feet . . . I.B.M. School.

Clubs: Girls', Ski 4, Homemakers' 3, 4, Usherettes 4, P.T.S.A. 2, 3, 4; Committees: Sophomore Dance, Junior Prom, Senior Reception, Girls' Club Dance 1, 2, 3, 4, Pep Squad 1, 2.

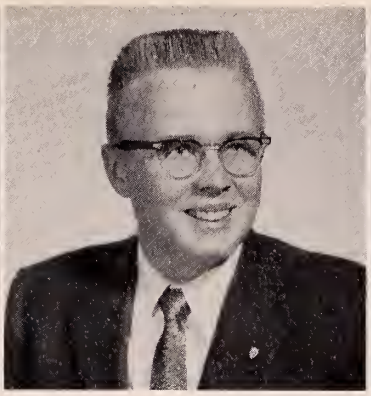

JOHN RUSSELL WEIDEMAN
23 Stone Street
Industrial Arts

"Russ" . . . blond hair . . . swimming . . . enjoys baseball . . . doesn't like Monday A.M.'s . . . Navy.

Clubs: Boys', Audio Visual Aids 3, 4.

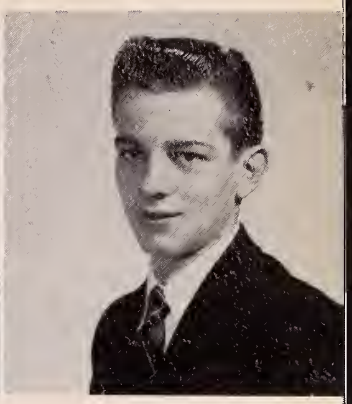

MICHAEL REXFORD WHITMORE
76 Fairmount Avenue
Civic

"Whit" . . . good natured . . . loves to sleep . . . very sincere . . . friendly . . . always happy . . . College.

Clubs: Boys'.

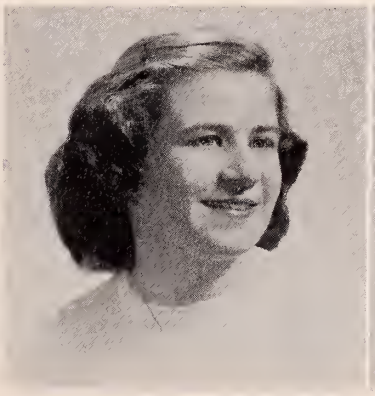

ROBERTA SUSAN WILLS
214 Central Street
Civic

"Rob" . . . photography . . . likes to participate in things . . . swimming . . . enjoys dancing . . . Nursing.

Clubs: Girls', Dramatic 3, 4, Record 2, Marshal Squad 2, 3, 4—Lieutenant 4, P.T.S.A. 2, 3, 4, Glee 1, 2, 3, Mixed Glee 1, 2, 3; Committees: Junior Prom, Senior Reception, Dramatic Club Dance 3, 4, Camera Club Dance 2; School Play 3, 4, Style Show 3, Glee Club Concert 1, 2, 3, Glee Club Supper 1, 2, Senior Play 4, Class Will and Prophecy, Talent Night, Washington Trip Com., Senior Prom.

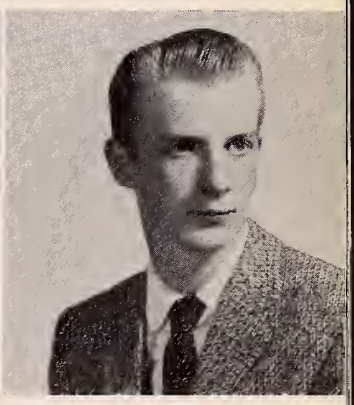

LAWRENCE A. WING
336 Lincoln Avenue
Industrial Arts

"Larry" . . . blond hair . . . hates sacks . . . guitar player . . . nice smile . . . quiet . . . Electronics.

Clubs: Boys', P. T. S. A. 4.

STANLEY HAROLD WINSLOW
112 Hesper Street
Civic

"Starki" . . . good lookin' . . . laughing most of the time . . . horse back riding . . . dislikes rude people . . . Air Force.

Clubs: Boys'. Athletics: Basketball 1, Football 1.

PAULA JANE WITTEN
15 Vine Street
Business

"Paula" . . . great sense of humor . . . peeved by late comers . . . swims a lot . . . sports . . . business school.

Clubs: Girls', Dramatic 3, Ski 4, P.T.S.A. 2, Sahico 4, Pep Squad. Committees: Sophomore Dance, Junior Prom, Annual Advertising.

ARTHUR FRANCIS WONSON
145 Adams Avenue
Civic

"Art" . . . small and smiling . . . can be found under a car or in a boat . . . women drivers are his pet aversion . . . water and winter sports . . . Air Force.

Clubs: Boys'.

CLAIRE RUTH WORMSTEAD
15 Addison Avenue
Business

"Claire" . . . peppy personality . . . Miss J. A. . . . amiable . . . cutting hair . . . dislikes people who whisper . . . HCM/cw . . . secretary.

Clubs: Dramatic 3, 4, Homemakers' 4, Student Council 2, Vice President 2, Usherettes 4, Marshal Squad 2, 4, Pep Squad 2, 4, Sahico 4, Focus reporter 2, circulation manager 4. Committees: Sophomore Dance, Junior Prom, Senior Reception 3, Senior Prom, Student Council Dance 2, Handbook 2, Senior Play 4, Style Show 2, Student Council Convention Delegate 2, Annual Advertising, Dramatic Club Dance, Girls' Club Rep. 4.

NANCY RIETTE YANOFSKY
34 Denver Street
College

"Nanc" . . . Flash . . . '56 DeSoto . . . sports . . . pony tail . . . parties . . . college.

Clubs: Girls'; Dramatic 3, Ski 4, Usherettes 4, Marshall Squad 2, P.T.S.A. 2, 3, 4, Tontoquonian Biography Staff 4, Athletics: Basketball 2, 3, 4, Captain, Varsity 4, Home Room 1, Softball 3, 4, Pep Squad 1, 2, 3, 4. Committees: Sophomore Dance, Jr. Prom, Sr. Reception, Sr. Prom Ring 2, Jr. Red Cross 2, Secretary 2.

our stepping stone, Justice our goal . . .

PAUL RICHARD FITZGERALD
20 Cottage Street
Industrial Arts

"Fitsy" . . . dark complexion . . . enjoys baseball . . . does not like knee socks . . . cars . . . Plans to work.

Clubs: Boys'.

RALPH L. HUGHES
29 Sunnyside Park
College

"Pro" . . . tall and lanky . . . advanced Math . . . doesn't like home work . . . College.

Clubs: Boys'.

NANCY ANNE HUTCHINS
91 Whipple Road
Homemaking

"Hutch" . . . knee-socks . . . crazy about football . . . dislikes conceited boys . . . Hairdressing school.

Clubs: Girls', Homemakers' 4; Band 1, 2, 3, 4.

JUDITH ANN MOYER
219 Fairmount Avenue
Civic

"Judy" . . . pretty green eyes . . . bowling enthusiast . . . doesn't like Monday mornings . . . Business School.

Clubs: Girls'.

JOHN FRANCIS NICHOLS
36 Walden Avenue
Civic

"Jack" . . . good kid . . . friendly . . . likes football . . . checker champion . . . Fruit Business.

Clubs: Boys'.

CHARLES KENDALL ROBERTSON
15 Holland Street
Civic

"Charlie" . . . likes to work on cars . . . plays baseball . . . dislikes girls who smoke . . . Plans to work.

Clubs: Boys'.

SCIENCE AWARD

Mr. Anthony A. Struzziero, Head of the Science department, Saul Cherkofsky, Mr. Wayne S. Porter, Principal.

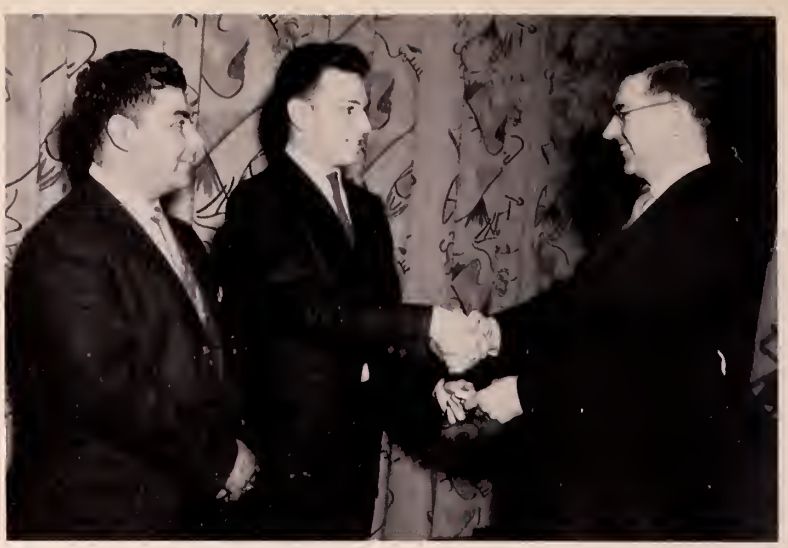

EDWARD BEATON—Student Government Day Representative

LINDA KYLE—D.A.R. Good Citizen Award

CLUB PRESIDENTS

FIRST ROW—Carolyn Madden, Jean Robleski, Jacqueline Falzarano, Benson Shapiro, Linda MacNaught, Catherine Day, Linda Kyle, Beverly Pearce, Nathalie Shepherd. SECOND ROW—Edward Beaton, Robert Fusi, William Donovan, George Noel, Edward Glinski, Saul Cherkofsky, Carol Tarr, John Carrigan, Linda Morrison.

CLASS WILL

We, the Class of 1959 of Saugus High School, being of sound mind and body, after four long years of study and hurried lunches, do declare this to be our last Will and Testament:

To Mr. Porter we leave all the new experiences that we gave him.

To Miss Hayward and Mr. Young we leave three more classes for them to worry over.

To Mr. Johnson we leave the hope that students will make less work for him.

To the Matron we sincerely wish that her chores will be lighter.

To the Juniors we leave the middle section of the auditorium and hope they will use it honorably.

To the Sophomores we leave the strength and will to make it through their Junior year.

To the Freshmen, three more years at Saugus High School.

To our class advisor, Miss Hayes, we leave sincere "thanks" and hope we haven't given her too many gray hairs.

Aggie Adams gives her nickname "Aggie" to Essex.

George Allen leaves his bashful ways to Ronnie Souza.

Harry Allison leaves his abundance of hair to Mr. Bly.

John Anderson goes, leaving his red hair and freckles to any Huckleberry Finn fan.

Billy Banks leaves Mr. Janusas broken hearted.

Judy Bel leaves her last name to ring from S.H.S. in her memory.

Fred Berg goes out wiser because of his English Class. (remember your essay)

Virginia Bishop turns over her position to some worthy Junior.

Andy Bucchiere leaves his cool talking to any underclassman who wishes to pick it up.

Emily Callahan leaves her position on the twirling squad to Maureen M.

John Carrigan leaves his photographic ability to Armand's Studio.

Christine Carye bequeaths her printing to Mr. Burns.

Lois Cerullo leaves her precise ways to some hurried freshman.

Henrietta Colby leaves her quiet ways to Miss Hayward.

Shirley Collins leaves the echo of her cracking gum bouncing from the walls of good old S.H.S.

Hugh Connolly leaves in a cloud of blue smoke.

Sandra Crowell never did get into the refrigerator because of the bells (New Years Eve).

Elizabeth Davidson leaves her running ability to Miss Hayward.

Catherine Day leaves her grace to an awkward Junior.

Judith Denham leaves her megaphone and wits to some soft Junior.

Eddie DiNocco leaves the "Freshman Child" behind.

Bill Donovan leaves with the girls still sighing.

Mary-Jo Fahey-(Beckie) vacates wearing sweaters that are four times too big for her.

Jackie Falzarano leaves everyone still wondering if she is still related to Mr. Falzarano.

Paul Fitzgerald leaves, wishing he were back.

Phyllis Forward leaves her banana peel in the west wing.

Judy Frost leaves her last name for a warm winter.

Ronnie Ellis leaves his light hair to a dark haired Junior.

Pauline Everitt leaves her artistic abilities to Billie Juffre.

Edward Glinski leaves his height to a small freshman. How about that, Fezza?

Bob Greenleaf leaves his last name to a bare oak tree.

Pat Grella and Jean Robleski leave for the Saturday night Dick Clark Show.

Kenneth Guilmain bestows his engineer boots to someone who can fill them.

Carla Hallin leaves her blushes to Miss Novak.
John Hanlon goes, still confused about square dancing.
Larry Harvey gives his last name to bunny rabbits without a name.
Tom Hashem leaves all the corners from his house to the school in one piece.
Brian Hazel leaves Mr. Falzarano without a TV repairman.
Dallas Hill leaves her last name to a slope.
Judy Heiseler leaves Miss Hayward wondering how many corners there are to hide in.
Charlie Hohmann leaves his great spirit to an interested person.
Anne Howard leaves her hidden tape recorder.
Bernard Hubbard takes his sincere ways with him.
Peggy Hurley leaves gracefully in a Cadillac.
Carol Hurwitz leaves her wardrobe to Donna.
Edward Keating leaves his mental ability with Helen.
Jane Keefe leaves her pencils, paper and questions for the Focus.
Pat Lanza leaves her short haircut to some poodle who got a close clip.
John Larsen gives his quiet but friendly ways to some noisy junior.
Bill Lawrence leaves his name "Skippy" to anyone who wants it.
Elaine Laverne leaves her nickname "Dawn" to break over Marblehead.
Robert LePage leaves his ring in possession of a Junior girl.
Michael Light bestows his last name to a dark room.
Fred Lloyd leaves in hopes that he will never be back.
Charlene LoVolo bestows her color to some underclassman.
Fred Long leaves his last name to a short boy.
David Lucy leaves his famous uncle to go to the football games alone.
Gloria Ludwig leaves her red convertible to her sister.
Margie Lunt gives Virginia her position in the west wing.
Ralph Lunt—We hope Peachy won't miss the "Dragon Lady" while he is taking orders from his new masters in the Navy.
Bob Luscinski leaves Mr. Chamberlin's second period Sociology Class still asking questions.
Marianne McKenny leaves her fear of speeches in C-109.
Linda MacNaught leaves her twirling skills to next year's captain.
Robert Macomber leaves his wolf-whistle to a new drum major.
Gerard Moynihan leaves the French parties quietly.
Ruth Merrithew leaves her chemistry problems to some brave soul.
Al McQuarrie leaves his address book of girls in Lynn to Phillip Hennen.
Joseph Martin leaves his courteous ways to a deserving classman.
Paul Mason—Paul wills all new cars to all the underclassmen.
Sharon Messar—"Shag" leaves behind all the books that she hated to bring home.
Carolyn Madden is still rooting Saugus on to victory.
Sandra Mercurio—Sandy leaves all the fun she had in high school.
John Naples leaves his remarks to S.H.S.—Thank goodness!
Albert Rogers gives his beat-up car to anyone who would take it.
Albert Rodenhiser leaves some tar on the street.
Barbara Robinson gladly leaves her Period 4 class to a confused Junior.
Mary Ann Russo leaves her hot Chevy.
Rosalie Russo leaves counting doughnuts instead of sheep.
Alexander Safer leaves his last name to some insecure Junior.
Delores Sargent leaves with the memory of her summer in Swampscott.
Emily Smith leaves her wavy hair to any underclassman who is going bald.
Richard K. Smith leaves the impressive "R. K." to some worthy Junior.
Benson Shapiro leaves for the University of Michigan.
Nancy Sketchley leaves the first part of her last name (Sketch) to some struggling artist.
Thomas Sullo bestows his wonderful ability in sports to some deserving Junior.

Donnalee Nelson leaves her captivating eyes to some lonesome underclassman.
Helen Nilsson leaves her flirtatious ways to a shy freshman.
Joan Noseworthy leaves her willingness for fun to a shy Frosh.
Richard Oliver leaves his hot-rod to the metal shop.
Gail Parker gives all girls who like to write, the addresses of Marines.
Beverly and Louise Pearce leave the teachers still confused.
Nancy Poland leaves for another country.
Holly Phillips leaves her first name for the Christmas Season.
Joseph Randazzo leaves some of his weight behind.
Roberta Regan leaves with Fred.
Samuel Rice leaves, boiling on the stove.
Dennis Stamulis leaves his "76 Trombones" to Mr. Mitchell.
James Stevens leaves his happy personality to Carol Ryder.
Kenneth Stewart leaves his quick wit to any shy Frosh who thinks he can handle it.
Carol Tarr is left as a patch on Highland Avenue.
Ralph Tordiglione leaves his nickname "Rocky" to some smooth mountain.
Charlie Wallis leaves for the 49th state.
Dickie Warbin departs with his leg well mended.
John Weideman takes his good looks with him.
Lawrence Wing leaves without his class ring.
Stanley Winslow dances his way to the future.
Paula Witten retreats but shall return to get Bob next year.
Arthur Wonson takes his artistic ability with him.
Claire Wormstead departs, still undecided about the boys.
Nancy Yanofsky leaves her athletic ability and patience to Miss Fazzi.
Frank Smith leaves his chemistry ability to Mr. Kelley's next year class.
Arnold Murray wills his position in the band to anyone who can use it.
Lois Ackerman donates her long, curly hair to Lucy Cronin.
Elizabeth Businеau leaves her typing ability to those poor souls who have to write a term paper.
Kenny Gustafson leaves his French horn to a pastry shop.
Robert LoPresti leaves without any cars at all.
Fred Moore leaves us laughing.
Janet McLaughlin leaves her friendly ways to a shy freshman.
Larry Murphy leaves his cheerful smile and winning ways.
Donna Smith leaves with memories of New Hampshire.
Virginia Serino leaves her station at Mr. Pinciss' room to next year's marshal.
Helen Penney leaves her last name to a broke freshman.
Vicki Piwowarski leaves her artistic jewelry to Marilyn Pindari.
Richard Veno finally leaves at 2:30.
Cynthia Decareau leaves her quiet ways to some boisterous underclassman.

In conclusion, we set our hands and seal, on this the 8th day of June of 1959, to this our last Will and Testament.

Signed:
Amy Badger
Joan Ryder
Nat Shepard
Roberta Wills

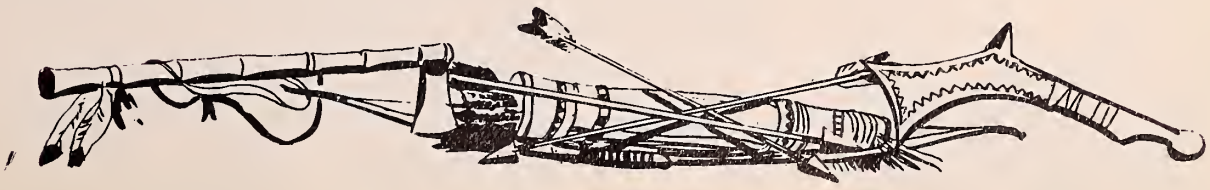

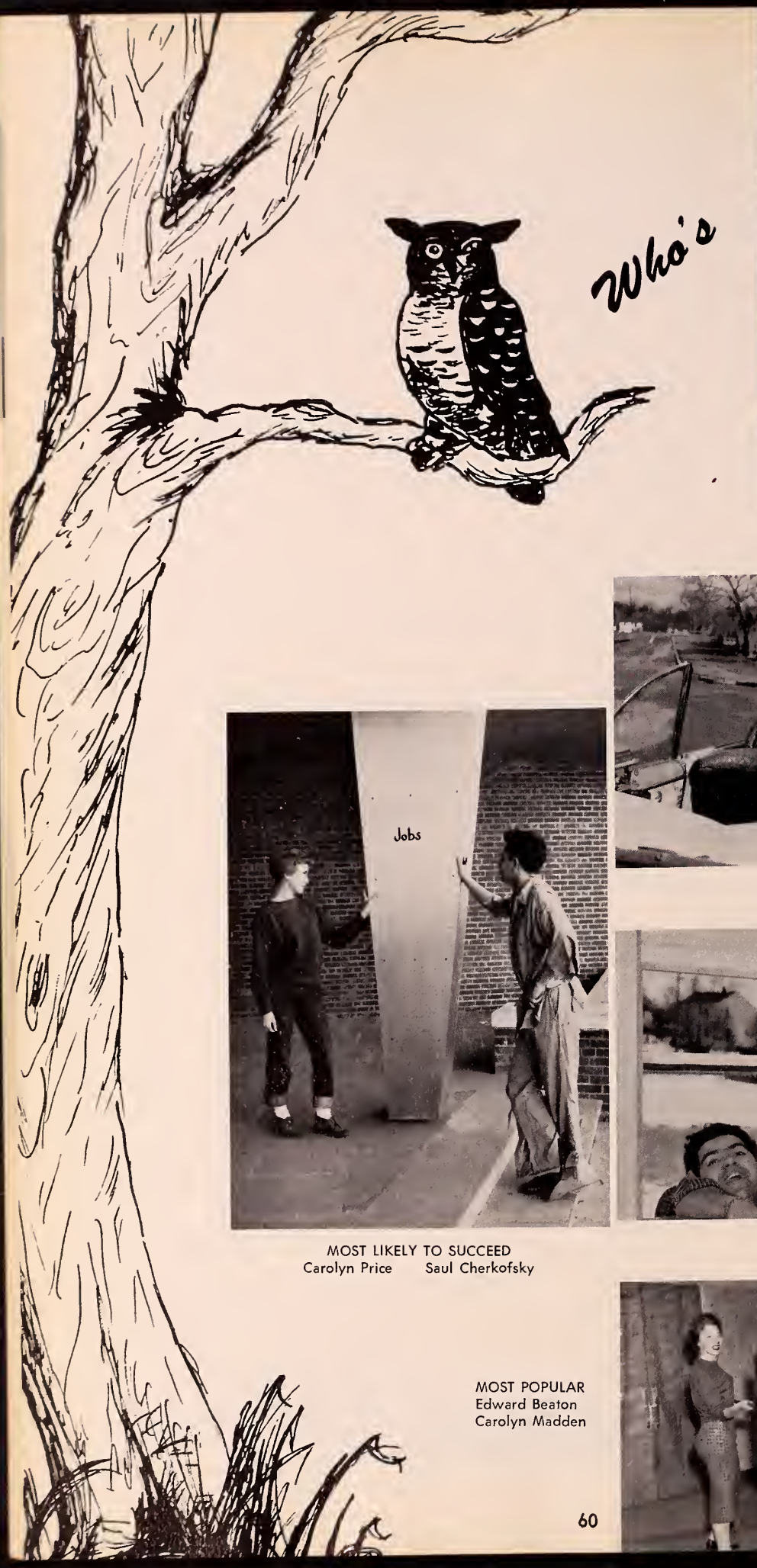

MOST SOPHISTICATED
Andrew Bucchieri Carol Hurwitz

TYPICAL TEENAGERS
Frank Smith Jacqueline Falzarano

MOST LIKELY TO SUCCEED
Carolyn Price Saul Cherkofsky

WITTIEST
Peter Bruno Judith Denham

MOST POPULAR
Edward Beaton
Carolyn Madden

Who- o-o-o-

BEST LOOKING
Michael Light Catherine Day

MOST COURTEOUS
Lawrence Vazzana
Holly Phillips

-o-o-

MOST ATHLETIC
Ronald Ellis
Nancy Yanofsky

BEST ACTOR AND ACTRESS
Daniel Driscoll Mary Ann Russo

CLASS ARTISTS
Stephen Rich Pauline Everitt

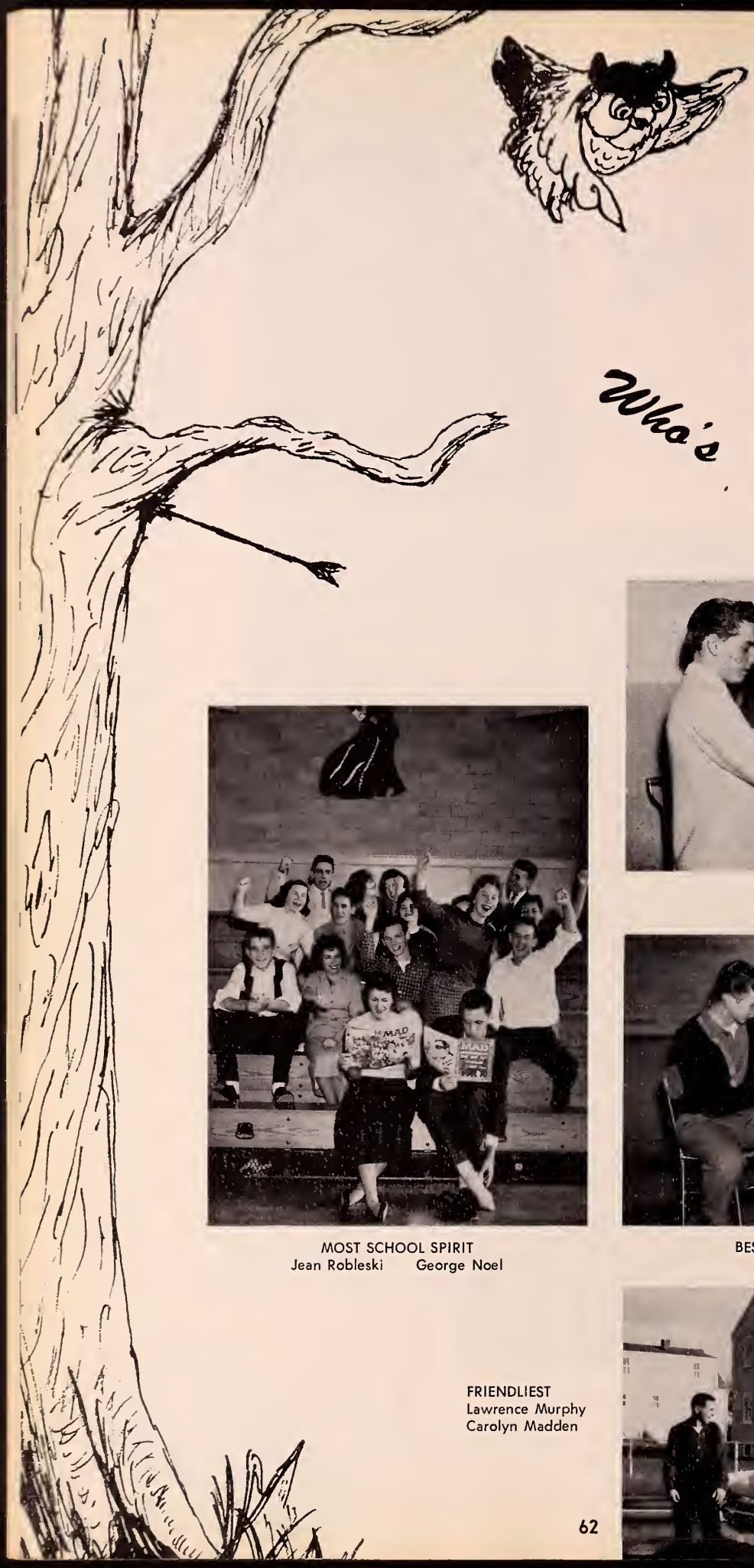

Who's

BEST DANCERS
Margaret Hurley Daniel Driscoll

DONE MOST FOR S. H. S.
Edward Beaton Linda Kyle

MOST SCHOOL SPIRIT
Jean Robleski George Noel

BEST COMBINATION OF BEAUTY AND BRAINS
William Donovan Carolyn Price

FRIENDLIEST
Lawrence Murphy
Carolyn Madden

MOST SINCERE
William Donovan Christine Carey

BEST DRESSED
Richard Veno
Carol Hurwitz

MOST VERSATILE
Judith Denham
Lawrence Murphy

-Who-a

MOST ABSENT MINDED
Joseph Randazzo Jacqueline Falzarano

MOST CHEERFUL
Peter Bruno Agatha Adams

CLASS PROPHECY

After 20 years of wandering, the tribe of 1959 has come back to revisit the old reservation. Looking around we find that:

Joan Curtin—now models for M. T. Window & Co.

Ronnie Burnett—is the proprietor of a "Slenderella" studio for men.

Joyce Cameron—now a well known dress designer, has designed a new line of costumes for Sachem twirlers.

Richard Dow—is still an eligible bachelor—anybody interested?

Paul Dean—is the creator of curly wigs for balding cocker spaniels.

Bob Fusi—Well, Bob has finally panicked!!

Paula Hatch—our Future homemaker is now living in a mansion with three maids and a cook.

Janet Lee—is the inventor of an amazing new memory device—a string that ties around the finger.

Richard and Robert Needham—are co-proprietors of a music shop.

Paul Grey—now has a hit record called "I've Been Laughing!"

John Oljey—is now editor of "Mad" magazine.

Barbara Cimmino—is co-partner with her brother in managing a beauty salon.

Nathalie Shepherd—is now heading her own little marshall squad of children.

Roberta Wills—finally put Fog Island on the map.

Richard Ahlquist—is found taking the place of Mr. Young.

Robert Anderson—is now speaking at the reunion of our class.

Amy Badger—is a new teacher at our old Alma Mater.

Eddie Beaton—is the "Speaker of the House" in Congress.

Richard Beliveau—is replacing Mr. Mitchell as the band director.

Ann Marie Bulens—(Dolly) has a school and is instructing little children to dance.

Nancy Benson—now owns the famous summer amusement park "Benson's Wild Animal Farm."

Sandy Casey—has a job training horses for the circus.

Marie Doyle—now is teaching the Greek alphabet to English classes.

Nancy Hutchings—now has her own clarinet music shop.

Jackie Powers—has her fun running a used car lot.

David Keany—is the spotlight expert on Broadway.

George Noel—Always sits in the first row of the opera house.

Carolyn Price—is still writing biographies for the Tontoquonian.

Thomas McCarthy—is still spreading his happiness around.

Linda Morrison—now has a new name.

Henry MacKenzie—still has his good build with a few pounds added from that good home cooking.

Gerry McGilvery—is looking forward to an evening out of the house.

Thomas McNulty—returns with a serious face.

Charlie Robertson—a little older, Charlie is still as happy as ever.

Judy Moyer—still dislikes the thought of school.

Theron Sargent—debates whether or not to retreat into the school again.

Norma Richardson—hopes to find Miss Marison here when she returns.

Pete Bruno—is riding around in a 1979 red and white Cadillac convertible, with 14K gold strips along the sides and over the roof. The wheels have solid gold spokes and are studded with diamonds.

Bob Camelia—signed a "for life" contract with the Boston Celtics to be a water boy.

Saul Cherkofsky—cheerful Saul is still found around the Visual Aids room.

Billy Cox—is now the head of United States Missiles Department in Washington.

Richard Charles—is now in charge of Butlers' Drug store.

Pete Daniels—is still trying to get his Chevy up Central Street.

Stephen Dukeshire—we find Stevie talking before the United Nations Grand Assembly on rabbits.

Wayne Gautreau—we will find him typing for Mrs. Beauchesne.

Ed Harnden—can be found taking a holiday for Trumpet . . . players.

Ralph Hughes—is still delivering papers on Saturday, but now he is in the big business.

William Kelley—can be found in Ringling Bros. Barnum and Bailey Circus taking over for Emmett.

Eve Hanson—is now doing TV commercials for "Camay" beauty soap.
Jimmy LoVolo—is now professor of English at Yale.
Brenda Morin—is still going to all the English hockey games.
Delores McLean—is still looking for her "Two Lost Souls."
Leona Olszewska—is still having her slumber parties without any sleep.
Charles Paul—is now leading his own orchestra.
Judy Peart—has now replaced Mrs. Shuff and Mrs. Larsen in the homemaking department.
Dallas Roberts—is making Pogo sticks for run-down Kangaroos.
Phillip Smith—still has mud in front of his house.
Paul Shea—is found repairing broken skis for S. H. S. ski club.
George Thompson—can be found leading his own drum and bugle corps.
Richard Bejtlich—we see him sending signals to "Old Reliable" at the bottom of the ocean.
Danny Driscoll—favorite expression still is "Give me a kiss."
Joan Green—is demonstrating the proper way to blow a bubble in three seconds flat.
Robert Christiano—the big pizza manufacturer returns to say hello to Mr. Falzarano.
Eddie Farrand—is still trying to borrow his father's car.
Joan Jacobs—is now head of a "Santa Claus Suit" rental service.
Eddie Gavin—is still playing baseball in a vacant lot.
Gordon Edmunds—takes a day off from the laundry business to convince his friends that they need their suits cleaned.
Allan Humphries—is remembered by Mr. Seifert after so many years.
Linda Kyle—rejoins her old crowd of friends.
Harriet Fairfield—is now giving sewing lessons to anyone who can sew.
Thomas Hagen—glady returns to S.H.S. for just a look around.
Joan Ryder—comes back to see us as she watches her children graduate.
Lois Newbury—has to find a sitter for her family in order to return.
Nancy Rumson—comes back confused because she lost her sociology notes on life in general.
Larry Sullivan—returns handing out cards stating: "Have Car, Will Drag."
Bruce Stover—he returns to compile a new list of telephone numbers.
Judy Wass—hot rods back to find Peggy, her long lost friend.
Barb Holmes—is still bringing doughnuts for Mr. Young's coffee break.
Michael Whitmore—still has the problem of trying to wake up before 10:00 A.M.
Janice Carter—still can't see why she went to school.
Jane Bicknell—she is raising little "Bunnies."
Sue Bryer—is now president of the "Biggest Gum" factory.
Judy Flewelling—is now very happy in returning.
Fred Cahill—is now running a speech and diction class.
Norman Mercurio—is Vice-President of the newest Mercurochrome factory.
Larry Vazzana—is teaching Arthur Murray to dance.
Dianne Merino—is running a rest home for people under five foot.
Earl Walling—has begun a "Be Good" salon.
Larraine Currie—is owner of the Currie M.T.A. to and from Boston.
Barb MacOrquodale—(Crock?) is running a duck farm—quack quack.
Gail Smith—is fixing Singer Sewing machines for the high school.
John Nichols—is working his own Nickel-mint.
Linda Smith—is president of the high heel corporation.
Carol Malio—is now giving professional haircuts instead of amateur ones.
Pat O'Brien—is happy to come out of her wonderful new house.
Lennard Nelson—is in charge of all the parking meters in Massachusetts.
Stephen Rich—is giving his millions to his former classmates.
Evelyn Ryder—has returned to her school to see if it has changed.
Linda Turcotte—is writing an opera on "The Mortgage on the Farm."
Ronald MacFee—is seen on top of Mr. Kil Mamjars waving Coast Guard flag signals.

Signed:
Amy Badger
Joan Ryder
Nat Shepard
Roberta Wills

15
16

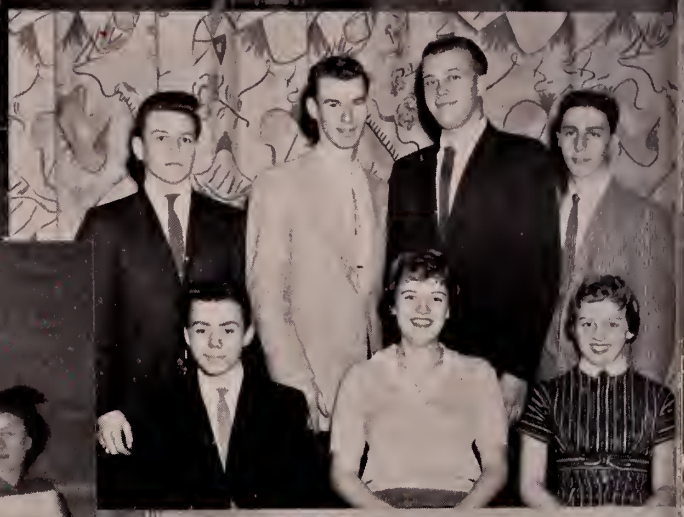

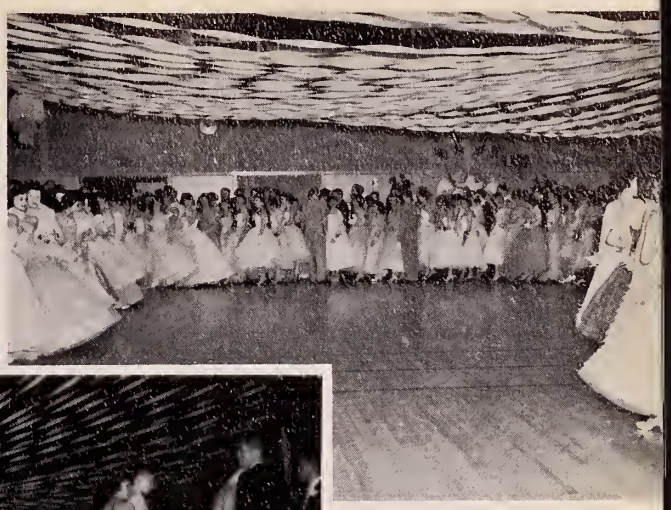

ORCHIDS

TO YOU

QUEEN
Liz Davidson

KING
Mike Light

A SENIOR PRESENTATION

FOG ISLAND

Directed By
MARY ANDERSON

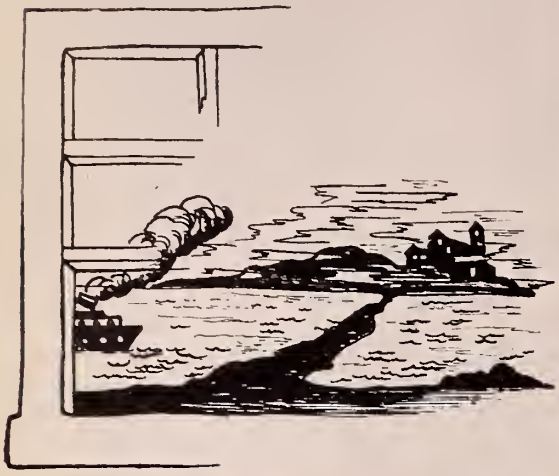

MURDER

The Senior Class of Saugus High School

Presents

"FOG ISLAND"

By E. Clayton McCarthy

Friday, February 20, 1959

SAUGUS HIGH SCHOOL AUDITORIUM

Cast

MRS. WILLIAMS	Carla Hallin
WILLIAMS	Bruce Stover
JERRY MARTIN	Charles Wallis
SHERIFF DOOLITTLE	Edward Beaton
BROCK	Lawrence Vazzana
MARGY	Claire Wormstead
HAZEL	Gail Parker
ANN	Mary Jo Fahey
MAURINE	Ann Marie Bulens
JOHANNA	Anne Howard
PRISCILLA RALSTON	Roberta Wills

Synopsis

The entire action occurs one September night, right after dinner, in the living room of an old house on Fog Island, located somewhere off the west coast of this country.

ACT I: Just after a late dinner
ACT II: About fifteen minutes after the close of Act I
ACT III: Immediately after the close of Act II

"FOG ISLAND"
is produced by special arrangement with
ROW, PETERSON and COMPANY
Evanston, Illinois and White Plains, N. Y.
Set by CHARLES H. STEWART and COMPANY
Somerville, Mass.

ORGANIZATION OF PLAY PRODUCTION

Student Directors ELIZABETH DAVIDSON
VIRGINIA BISHOP
Artist GORDON BENNETT
Photographer PETER LOVELL
Stage Manager LAWRENCE SULLIVAN
Lighting BENSON SHAPIRO
WILLIAM DONOVAN
Sound EDWARD GLINSKI
ROBERT FUSI
Property Chairman PATRICIA GRELLA
Make-Up GORDON BENNETT
Student Make-Up Chairman NATHALIE SHEPARD
Usherettes PATRICIA McCORMICK
Senior Class Advisor LOUISE HAYES

ENTER THEY THE
UNDERCLASSMEN
ENTER THEY TO GATHER
KNOWLEDGE
HERE WITHIN THE WALLS
OF LEARNING
HERE TO MEET THE
FUTURE'S CHALLENGE,
THUS ARE ALL THE
UNDERCLASSMEN.

UNDERCLASSMEN

1960 CLASS OFFICERS

President ..... JAMES SAMMS
Vice President ..... RICHARD TIMMONS
Secretary ..... LORRAINE DAY
Treasurer ..... JUDITH FRANKLIN

E-104

FIRST ROW—Michael Donovan, John Spencer, Dianne Winn, Linda Cooper, Joan Scire, Julianne Jerzylo, Jacqueline Cotte, Irene McHugh, Peter DeFronzo, Thomas Dow, David Mathews. SECOND ROW—Gerald Wolfe, Edward Ward, Howard Stowe, George Franklin, Richard Goglia, James Samms, William MacFee, Paul Specht, Robert Prezioso, Daniel Panico, Arnold Broughton, Christopher Bentley.

E-102

FIRST ROW—Richard Patch, Ralph DeFronzo, Westby Rodgers, David Manoogian, Edward Smith, Donald Bertram, Dean Habeeb, Ronald Alexander, James Baldasare, James Godbout. SECOND ROW—Maureen Minichiello, Roberta Kotchian, Reinhold Winter, Philip Clark, Francis Pelosi, Julian Sluskonis, Richard Timmons, Austin McKenny, Bruce Hersey, Alan Cochrane, Daryll Welsh, Coralie Oldford.

E-105

FIRST ROW—Janet Forward, Arlene McKinley, Dorothy Diamond, Joyce Atkins, Josephine Walsh, Georgiann Caso, Coreen Dodge, Carol Leach, Madeline Manning, Betty Jayroe, Elaine Berry. SECOND ROW—Richard Paulsen, George Curtain, Philip Hennan, Ellsworth Evans, Joseph Tozza, David Boynton, George Moriello, Joseph MacDonald, Bart Ciampa, Vincent Serino, Richard Klockson. THIRD ROW—Barbara Southard, Jeanette Smith, Marlene Tucker, Linda Little, Patricia Randall, Evelyn Downing, Barbara Robleski, Anna Giansiracusa.

E-106

FIRST ROW—Doris Loiselle, Janice Walters, Judith Harrington, Sharon Dunham, Elizabeth Weir, Richard Bauwens, Susan Reilly, Judith McKenney, Sandra Beckford, Nancy Sullo, Beverly Cook, Lorraine Day. SECOND ROW—Leslie Misius, Donna Fuller, David Chapman, Joana Ferris, Marilyn Saulnier, Fred Gerasin, Edward Murray, John Penney, Ronald Miller, Catherine McVittie, Linda Rossi, Elizabeth Deary.

E-107

FIRST ROW—Virginia DeBonis, Cynthia Williams, Lorraine McAskill, Denise Willey, Janet Bingham, Gayle Essery, Geraldine Chiofolo, Carol Russo, Patricia Marie, Carole Parent, Shirley Hunt. SECOND ROW—Gus Backstrom, Thomas Maher, Fred Penney, Richard Henderson, George Noel, Robert Crooker, Howard Cronin, Bruce Atkins, John Kyle, Ronald Baptista, Thomas Ward. THIRD ROW—Joan Souza, Priscilla Lomski, Theresa DePutat, Elaine Moore, Nancy Hatfield, Grace Brandt.

E-108

FIRST ROW—Carolyn Armistead, Roberta Barrett, Patricia Donegan, Diane Giorgetti, Judith Franklin, Kathleen McCormack, Theresa Rooney, Jacqueline Ward, Linda Flewelling, Helen Dineen, Sally Currier. SECOND ROW—Richard Fyfe, Gary Hitchings, George Varney, James Kelleher, Thomas McNulty, Brian Cunningham, Joseph Pignato, Douglas Savary. THIRD ROW—Donna Scourtas, Joyce Ratigan, Roberta Lewis, Christine Howlett, Donna Silvey, Cecelia Moores, Joanne Walsh.

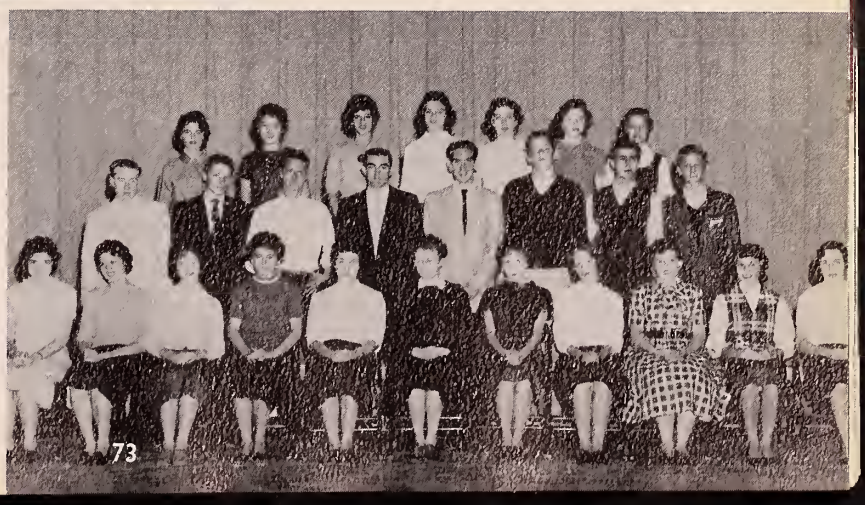

E-109

FIRST ROW—Karen Leeman, Dale Reilly, Nancy Cecere, Anne Viscione, Barbara Long, Joanne McKeever, Linda Kenerson, Linda Blakely, Phyllis Harris, Dolores Tichy, Regina Hauke. SECOND ROW—Lloyd Wormstead, Alfred Comeau, James Grady, Dana Martin, Cedric Ratigan, Francis Bucchiere, Conrad Berthold, Albert Cocorochio. THIRD ROW—Laura MacDonald, Lorraine Elia, Patricia Maher, Nancy Walz, Sandra DiBlasi, Claudia Willard, Joyce Dykens.

E-110

FIRST ROW—Donald LaRocque, Joan Huggins, Pamela Landry, Eileen Holland, Rosemary Kelly, Judith Wildman, Carol Ryder, Marilyn Pindari, Beverly Vater, Janice Lloyd, Edward Moore. SECOND ROW—John Hanson, Robert Dollard, Raymond Cowen, Robert Taylor, Richard Smith, Paul Guilmain, Michael Contino, Paul Bucchiere, Daniel Badger. THIRD ROW—Ruth Clark, Carol Banks, Esther Scott, Marilyn Meeker, Kathleen Gould, Marilyn Martin, Phyllis Marie, Etta DiGianvittorio.

E-111

FIRST ROW—Beverly Harrington, Gail Davey, Janice Carter, Janet St. Martin, Marjorie Edgecomb, Marion Whippen, Elizabeth Boudreau, Judith Richardson, Paul Grove, Dorothy Clark, Helen Ludwig, Merle Neale. SECOND ROW—Beverly Pinciss, Wayne Hobbs, Judith Veno, Linda LaFavour, John Barteaux, Phillip MacVicar, Rupert K. Stewart, Carleton Labdon, William St. Clair, William Juffre, Nicholas Spanos, William McCarthy, Janet Gripper, William DeSimone, Carole Wall.

E-112

FIRST ROW—Virginia Ladd, Madeline Bishop, Myrul Puncochar, Joyce Cann, Ivy Roberts, Sally Gleitsman, Patricia Mercurio, Judith Kmita, Sandra Erickson. SECOND ROW—Janice Lee, Stephen Jablonsky, Michael Murphy, Robert Bryant, Thomas Schnieder, Melvin Clarke, Robert Pazolt, Michael Silverstein, Richard Boudreau, Russell Carter, Audrey Stead.

1961 CLASS OFFICERS

CARLA POOLE ..... *Treasurer*
BARBARA OLJEY ..... *Secretary*
LUCIANNE CRONIN ..... *Vice President*
JOHN PESCHIER ..... *President*

W-101A

FIRST ROW—Jane Rogers, Patricia Richards, Linda Wilcomb, Loretta Colby, Virginia Pariseau, Mary Beth Driscoll, Barbara Battis, Joanne DeCalogero, Marie Bossio, Rose Julian. SECOND ROW—Kathryn Russo, Jean Diamond, Yvonne Rouleau, Joan Robinson, Louise Feener, Kathleen Gould, Marsha Scott, Charlotte Hanlon.

W-102

FIRST ROW—Earl LeBlanc, Peter Lovell, Elaine Hughes, Edgar McKenney, Norma Bennett, Lucianne Cronin, Henrietta Laborde, Maureen Cahill, Lena Bourgeois, Albra Fisher. SECOND ROW—Priscilla Hatch, Karen Morrison, Robert Nordstrom, Robert Bambury, Robert Spelta, Roberta Frost, Ronald Ahlquist, Paul Egan, Russell Smith, Frank Cause, Donald Richardson.

W-103

FIRST ROW—Frances Bisesti, Lynne D'Agostino, Judith Kelly, Kathryn Littlefield, Judith Ferris, Sally O'Brien, Rosemary Quinn, Sandra Buccheri, Kathleen Burns, Carolyn DiNinno. SECOND ROW—John Matrona, Salvadore Colella, Joseph Graceffa, Margaret Perkins, Patricia Walz, Sandra Ward, Barbara Ulbin, Carol Chapman, David Manley, Alan Symmes, Robert Vining. THIRD ROW—Philip Duffy, Earl James, Joseph McCarthy, Richard Surette, Craig MacNaught, Henry Blamy, Richard William, Warren Hills.

W-104

FIRST ROW—Inez Mordaunt, Marilyn Merry, Louise Duvall, Donna Campbell, Marjorie Broughton, Valerie Lopez, Marilyn Walz, Jacqueline Balser, Barbara Oljey, Patricia Keefe. SECOND ROW—Paul Gavin, Jane Ferguson, Patricia Hogan, James Kroitzsh, John Laird, Phillip Napolitano, Bruce McKenny, Susan Piper, Julia Spencer, Margaret Razummy, John Berthold, Robert Vining, Robert Gallagher, David Penney, David Meek, Wayne Rothwell, Donald Atwood, Daniel Condon.

W-105

FIRST ROW—Lorraine Lamitola, Mary Molloy, Judy McGilvery, Eleanor Deary, Priscilla Sketchley, Grace Hill, Carol Nichols, Carol Shea, Joan Barteau, Carla Poole. SECOND ROW—Karen Card, Marie Grosso, Guy Rupright, Douglas Allen, David Hart, Francis Lynn, Steven Kappa, Robert Firth, James Shuff, Stanley Day, Linda Essery, Bernadette Bajdek. THIRD ROW—Edmund Wood, Robert Bicknell, Robert Olesky, Lawerence White, Richard Walsh, Richard Serozynski, Richard Benoit, John Matrona.

W-106

FIRST ROW—Carol Cerullo, Charlene Budowicz, Bernice Toothacker, Mary Chisholm, Judith Rogers, Roger Maillet, Sandra Wladkowski, Jeanette Patterson, Delores Demoria, Elaine MacDougall. SECOND ROW—Andrea Donovan, James Fleet, Frank Piwowarski, Paul Cole, Robert Hatch, Michael Mahoney, David Townsend, Jon Eisenhaur, Richard Murphy, Carolyn Gove. THIRD ROW—George Chase, James Horgan, William DePietro, William Stephens, James Long, Alan Gay, Edward Nardone, David Penney, John McLoughlin, Leonard Bartolo.

W-107

FIRST ROW—Marilyn Platt, Joan Salin, Joyce Tobin, Rhoda London, Patricia Robleski, Bernice MacDonald, Judith Carver, Virginia Lunt, Patricia Harrington, Marthalie Thurston. SECOND ROW—Natalie Dixon, Maureen Riley, Joyce Drouin, Raymond Mears, Ronald Gustafson, Robert Bowler, Richard Walsh, Roland Bourque, Robert Hill, Ruth Williams, Brenda Jones. THIRD ROW—Robert Gallager, Roland Nadeau, John Marlborough, Raymond Cowan, Richard Jeffrey, William Porter, James Egan, Edmund Ciampolillo.

W-108

FIRST ROW—Donna Robertson, Bertha Trahan, Janet Cox, Jane Laskey, Pauline Evans, Florence Nicholson, Kathleen Duffy, Geraldine Breedon, Rose Malin, Mary Allison. SECOND ROW—Leslie Goodman, Joan Mallett, John Peschier, William Hood, Richard Schon, Kenneth O'Donnell, Richard Walsh, Edward Shipulski, John Mason, Salvador Collella, Carol Hermsdorf, Nancy Pinciss. THIRD ROW—Thomas Lawrence, Walter Batchelder, Robert Cavicchio, William Arvidson, Daniel Jobsky, James Moss, Joseph Rosetti, William Gregg.

W-109

FIRST ROW—Carole Nicholson, Claire Morong, Donna Cameron, Janet Ward, Judith Spencer, Rita Bourque, Dianne Prusak, Martha Sadler, Linda Hatch, Susan Burlingame. SECOND ROW—Elaine Ellis, Jeanne Donnelly, Francis King, Charles Lancaster, James Sullivan, Richard Sterling, John Wing, Robert Amidon, Donna Galante, Linda Goodman, Diane DeStefano. THIRD ROW—Harvey Macomber, Raymond Mansfield, Roger O'Shea, Norman Penley, Bayard Maxwell, Richard Buzun, Lawrence Hallin, James Chang, Walter Carroll.

W-110

FIRST ROW—Mary Wass, Joann Beauchene, Joseph Prezieso, Paula Fuglesang, Maxine Forward, Naomi Clark, Judith LaViska, John Anderson, Rosemary Moore, JoAnn Parrish, Nancy Callahan. SECOND ROW—Jean Ossinger, Ronald Gove, David Dunham, Patrick Maher, John Serino, John Reilly, Bruce Berry, Robert Bacon, Thomas Cotter, James Motellite, Lawrence Trecartin, Helen McKenna, Andrew Noel.

W-111

FIRST ROW—Frances Bethune, Marsha Langley, Margaret Langley, Margaret McCarthy, Joyce Entwistle, Marian Healy, Lois Teeling, Judith Erickson, Robert Cameron, Patricia Smith, Everett Millea. SECOND ROW—Elaine Nelson, Sharon Greene, Roland Anderson, Nancy Lawrence, Jane Pearson, James Wersackas, Richard Moreschi, William Jameson, Peter Rich, James Goodwin, Roberta Chisholm, Arthur Hatch, William Dohorty.

1962 CLASS OFFICERS

RICHARD DeFRONZO ..... *President*
RICHARD BEATON ..... *Vice President*
JOYCE PARENT ..... *Secretary*
JUDITH SOUTHARD ..... *Treasurer*

C-114

FIRST ROW—Erica Singer, Carol Cafer, Shirley Brown, Judith Turrotte, Lesley Sund, Jeanne Sylvester, Marilyn Tarr, Ann Anderson. SECOND ROW—Pamela Burnham, Elain Cicco, Maureen Carmody, Joyce Mitchell, Carol Bouve, Joan Mitchener, Diane Ringenwald, Linda Luscinski, Carolyn Johnson, Charlene Dombroski.

C-114A

FIRST ROW—Maryanne Kozloski, Dorothy Carter, Joni Giantonio, Lorraine Alexander, Regina Cahill, Julie Gavin, Connie Tilley, Shirley Falzarano, Donna Doucette, Marian Gallagher, Patricia Danahy. SECOND ROW—Judith Macan, Irene Hayes, Carolyn Drewhurst, Marie Smith, Nancy Gulliford, Christine Nicholas, Linda Wakefield, Nancy Shepard, Linda Farley, Joanne Randazzo, Marcia Ames, Selina Peary, Janice Christiano.

C-120

FIRST ROW—Marjorie Smith, Elaine Reid, Susan Doyer, Diane Bothroyd, Barbara LeBlanc, Patricia Martin. SECOND ROW—Donna Bejtlich, Alexander Roberts, Ann Bates, Ellen Long, Christine Enright, Kathryn Wilson, Frances Hatch, Alfreda Weinbrecht. THIRD ROW—Leonard Cutter, Robert Adlington, Peter St. Clair, John Hampton, Franklin Morse, Kenneth Jameson, Daniel Vazzana, David Lopez, Richard Iodice, Edward Pereira.

C-121

FIRST ROW—Ronald Nadeau, Gordon Mallar, George Abbott, Richard Harmon, Robert Hurlbert, Richard DeFronzo, Stanley Drozdowicz, Lloyd Allen, David Lawrence. SECOND ROW—Stephen Hnatowicz, John Robleski, Randolph Cotter, John Hamilton, Eric Horton, Joseph Meagher, Jane Condry, Roger Burns, Alan Ells, Robert Williamson.

C-122

FIRST ROW—Richard Allen, Steven Bucchiere, Lawrence Dyer, Donald Chapman, Roland Alcott, Raymond Laird, Richard LaRouche, Herbert Comeau. SECOND ROW—Joseph Dion, Robert Sullivan, Anthony DiChiara, Albert Diotts, Richard Bellington, Daniel Whitmore, Lester Bichnell, Herbert Ripley, Daniel Staples.

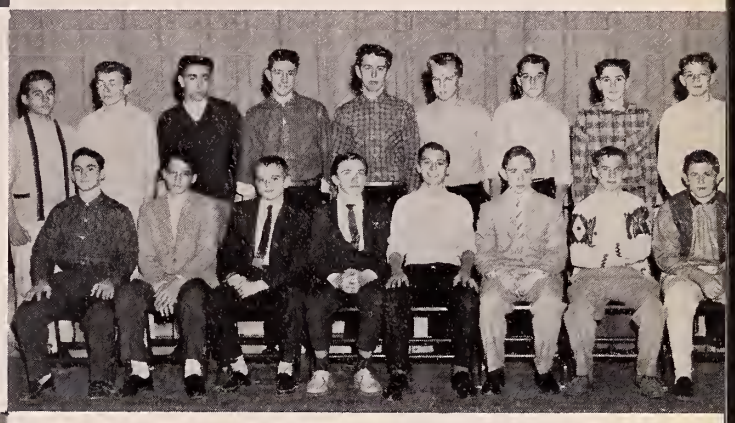

C-123

FIRST ROW—James Russo, William Cummings, George Egan, Arthur Murphy, William Loiselle, Lawrence Corbett, Daniel Peterson, Edward Carye, James Lemosky. SECOND ROW—Edward Gammon, Patrick D'Avella, John Slesinger, Douglas Crilley, David Walsh, Loren Coswell, John Banda, Douglas Richards, Thomas Boudreau.

W-112

FIRST ROW—Ronald Carroll, Sandra Mitchell, Bonni Stack, Nancy Boisvert, Constance Crafts, Carol Robleski, Noreen Grimes, Mary Newhall, Pyhliss Laskey, Frederick McGarry. SECOND ROW—Janice Sargent, Judy Doolen, Eleanor Deary, Arthur DiTomaso, Robert Testi, Tommas Carr, John Harvey, Douglas Lawson, Jeannette Pothie, Karin McNeely, Rita Losanno. THIRD ROW—Richard Taylor, Louis Mario, Roger O'Shea, Richard Collins, Chester Miller, William Stella, Edmund Heffernan.

W-113

FIRST ROW—Patricia Jayroe, Carole Christie, Gene Falasca, Ruth Ludwig, Gail Stead, Josephine Monica, Dale Migdula, Nancy Whittam, Patricia Wildman. SECOND ROW—Lucille Benson, James Smith, Edward Allen, Allison Enderwick, Eugene Sullivan, Thomas Cotter, Robert Nelson, Raymond Cryan, Emilia D'Agostino. THIRD ROW—Kenneth Muse, Lawrence Seavers, Michael McCarthy, Richard Bloom.

W-114

FIRST ROW—Kathleen Metzler, Joyce Parent, Nancy Wheaton, Rosemary Connolly, Margaret Hancock, Judith Losano, Susan MacLaren, Gale Ratigan, Barbara Bryany. SECOND ROW—Neil Mansfield, Stephen Chappie, Marilyn Pignato, Andrea Zermani, Robert Boyd, Marlene Norkum, Bonnie Sproul, Patricia Jayroe, Robert Lumsden, Charles Beranger. THIRD ROW—Robert Mills, Ronald Menkello, Peter Atkins, Theodore Carr, Ricky Willy, Ralph Pezzulo, John Keating, George Bryer.

E-113

FIRST ROW—Norma Clark, Myra Edgecomb, Linda Nelson, Eleanor Light, Cynthia Everitt, Elizabeth Chadwick, Judith LuVuolo, Sally Mills, Donna Maquire, Mary Termini, Angela Viscione, Sandra Halbich. SECOND ROW—Patricia Powers, Carol Burrows, Robert Magnani, Richard Beaton, Ronald Festa, Jane Muise, William Fraize, Robert Roche, Robert Woodboury, Joseph Pallusi, Richard Manning, Phillip Contino, Jean Murphy, Jean Campbell.

E-114

FIRST ROW—Marilyn Maher, Virginia Gibbs, Ann Maestranzi, Teresa Serino, Carol Paulsen, Laureen Cole, Kathleen Donovan, Diana Walsh, Gloria Silva, Carolyn DeCain. SECOND ROW—Hazel Wheeler, Janet Wall, James Melillo, John Bucchiere, David Allen, Robert Perry, George Smith, Richard Ciampolillo, James Holmes, Norma LaRocque, Ellamae Jeffery.

E-115

FIRST ROW—George Wildman, Joel Cushing, Harold Gregson, Kenneth Chang, Salvatore Maccaro, Arthur Hogan. SECOND ROW—Margaret Minichiello, Barbara Leeman, Maureen Mortellite, Ann O'Neill, Cynthia Cole, Cynthia Hart, Pauline Koch, Shirly Ulbin, Frances Carter, Brenda Gautreau. THIRD ROW—Gerald Silver, Thomas Stanley, William Knepreth, Thomas Cotter, George Goddard, John Essery, Frank Witten, Raymond Smith, John MacKenzie, Thomas Keefe, Thomas Moorehouse.

E-116

FIRST ROW—Ernest Mofran, Phyllis Chaves, Rosemary Sacco, Madeline Lombardi, Aurora Fernandez, Judith Southard, Constance Oldford, Kenneth Hanlon. SECOND ROW—Kenneth Williams, Marion Peterson, Patricia Greene, Donna Cann, Sandra Unger, Cecelia Samms, Judy Diamond, Jacqueline Jablonsky, Nicholas Orlando. THIRD ROW—Eric Wormstead, David Corbett, Thomas Martin, Frederick Mills, Edward Barett, David Faulkner, Joseph St. Clair, David Craig, John Reardon, Alfred Villagracia.

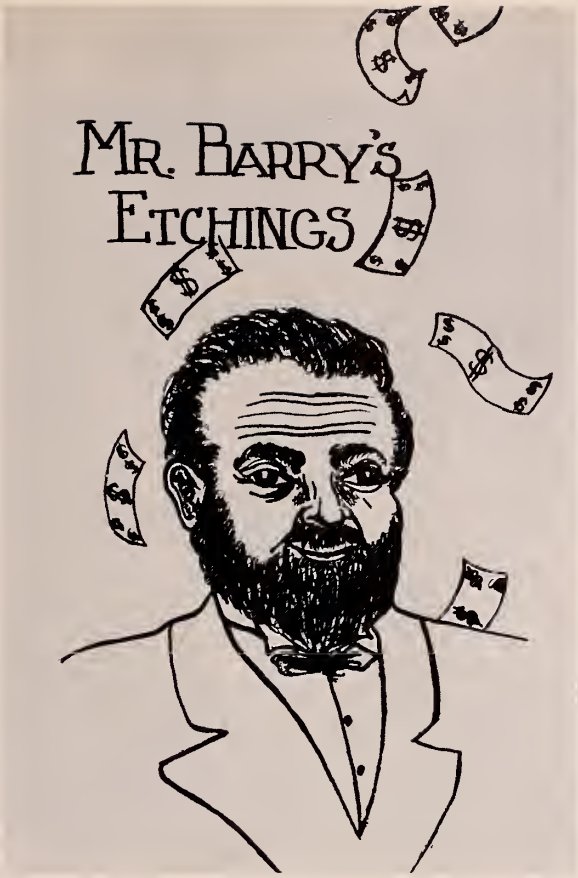

The Saugus High School

PRESENTS

"MR. BARRY'S ETCHINGS"

Sponsored By

MASCOT SQUAD

Friday, December 5, 1958

Saugus High School Auditorium

CAST

BUD	WALTER CARROL
MRS. TAYLOR	KATHERINE BURNS
EVELYN TAYLOR	LYNDA KENERSON
JUDSON BARRY	ROBERT GREENLEAF
MARVIN PRITCHARD	PHILIP HENNEN
CARRIE STANWICK	CAROL HERMSDORF
"FIFTY" FERRIS	MARTHALIE THURSTON
"SAWBUCK" SAM	HAROLD GREGSON
MR. GRISWOLD	CONRAD BERTHOLD
SAM JORDAN	DAVID LOPEZ
TOM CROSBY	HUGH CONNOLLY
DAISY	MYRL PUNCOCHAR
KENNETH PLUNKETT	FRANK CAUSE

FIRST ROW—Marthalie Thurston, Lynda Kenerson, Robert Greenleaf, Katherine Burns, Roberta Wills. SECOND ROW—Conrad Berthold, Daniel Lopez, Harold Gregson, Frank Cause, Carol Hermsdorf, Philip Hennex, Myrul Puncochar.

FRIENDS AND CLASSMATES
MEET TOGETHER
MEET TOGETHER FOR
ENJOYMENT
HERE THEY FIND A NEW
EXPERIENCE
THAT ADDS TO THE FUN
OF SCHOOL DAYS

ACTIVITIES

STUDENT COUNCIL

FIRST ROW—Arthur Murphy, Linda Wilcomb, Judith Franklin, Joanne McKeever, Richard Smith—Treasurer, Dorothy Clark—Vice President, Edward Beaton—President, Rhoda London—Secretary, John McLaughlin, Jonni Giantonio, Emilia D'Agostino, Richard LaRouche. SECOND ROW—Margaret Pazumny, Patricia Keefe, Anne Howard, Jean Robleski, Jacqueline Falzarano, Judith LaVuolo, Marie McCarthy, Marilyn Meeker, Nancy Lawrence, John Hamilton, Charles Donovan, Nadene White, Lorraine McAskill, Linda Cooper, Linda Goodman, Judy Doolen, Margaret Minichiello, Judith Southard, Lorraine Day. THIRD ROW—Jane Keefe, Carla Hallin, Phylis Forward, Carolyn Madden, Carolyn Price, Maureen Minichiello, Dorothy Diamond, Jane Laskey, Larraine Lamitola, Paula Fuglesang, Audrey Stead, Elaine Hughes, Carolyn Johnson, Sally O'Brien, Cecelia Samms, Alfreda Weinbrecht, Judith Lasano, Katherine Donovan.

REPORTERS

FIRST ROW—Rhoda London, Carla Hallin, Carolyn Madden, Carolyn Johnson, Anne Howard. SECOND ROW—Jane Laskey, Linda Goodman, Marilyn Meeker, John McLoughlin, Emilia D'Agostino, Dorothy Clark.

JUNIOR RED CROSS

FIRST ROW—Carolyn Johnson, Jonni Giantonio, Linda Wilcomb, Margaret Pazumny. SECOND ROW—Lorraine Lamitola, Jane Laskey, Paula Fuglesang, Elaine Hughes.

STUDENT EXCHANGE

FIRST ROW—Carol Tarr, Linda Morison. SECOND ROW—William Donovan, Edward Beaton, James Samms.

P.T.S.A. OFFICERS

Jane Keefe—Secretary, Nathalie Shepard—President, Amy Badger—Vice President.

CAREER CONFERENCE

FIRST ROW—Dorothy Diamond, Mary Jo Fahey, Anne Howard, Maureen Minichello. SECOND ROW—Peter DeFranzo, Richard Timmons, Saul Cherofsky, Edward Beaton.

TONTOQUONIAN STAFF

BIOGRAPHY STAFF

FIRST ROW—Nathalie Shepard, Jean Robleski, Carolyn Price —Associate Editor, Carla Hallin. SECOND ROW — Gerard Moynihan, Nancy Yanofsky, Edward Glinski, Catherine Day.

ART AND PHOTOGRAPHY STAFFS

FIRST ROW—Mary Jo Fahey, Stephen Rich, Carol Hurwitz—Associate Editor. SECOND ROW— Carol Tarr, Pauline Everett.

BUSINESS STAFF

FIRST ROW—Claire Wormstead, Linda Morrison—Associate Editor, Norma Richardson. SECOND ROW—Elizabeth Busineau, Judith Frost, Nancy Poland.

FOCUS

CO-EDITORS
Joan Huggins, Jacqueline Cotte

FIRST ROW—Judith Thibeau, Joan Scire, Norma Richardson, Joyce Cameron, Janet Gripper, Joan Huggins—Co-editor, Jacqueline Cotte—Co-editor, Ruth Merrithew, Nancy Poland, Claire Wormstead, Elizabeth Busineau, Lorraine Day. SECOND ROW—Jane Keefe, Donna Robertson, Beverly Pinciss, Jean Ossinger, Dorothy Clark, Conrad Berthold, Gerard Moynihan, Francis Pelosi, John Carrigan, Peter Lovell, Barbara Robinson, Judith Frost, Julian Jerzlo, Andrea Donovan, Gail Stead. THIRD ROW—Arline McKinley, Lynda Kenerson, Patricia Lanza, Joyce Ratigan, Sally Gleitsmann, Nancy Lawrence, Linda Morrison, Daryl Welch, Irene McHugh, Dianne Winn, Joanne Ferris, Emily Callahan, Elizabeth Deary, Sandra Bickford, Barbara Long, Anna Giansiracusa, Mary Jo Fahey.

NATIONAL HONOR SOCIETY

FIRST ROW—Anne Howard, Carolyn Price—Secretary, Robert Fusi—President, Carol Hurwitz—Vice President, Kenneth Stewart—Treasurer, Norma Richardson. SECOND ROW—Elizabeth Businеau, Pauline Everitt, Richard Bejtlich, Carol Tarr, Edward Glinski, Saul Cherkofsky, Linda Kyle, Emily Callahan.

SAHICO CLUB

FIRST ROW—Janet McLaughlin, Patricia O'Brien, Judith Frost—Vice President, Linda Morrison—President, Catherine Day—Secretary, Nancy Rumson—Treasurer, Jean Robleski, Norma Richardson, Louise Pearce. SECOND ROW—Lois Cerullo, Judith Flewelling, Sharon Messar, Virginia Malin, Donna Lee Nelson, Barbara Robinson, Evelyn Ryder, Judith Kennedy, Nancy Sketchley, Nancy Poland. THIRD ROW—Claire Wormstead, Delores McLean, Linda MacNaught, Helen Penny, Lois Newberry, Paula Whitten, Leona Olzewski, Betty Busjneau, Emily Smith, Dallas Hill.

MARSHAL SQUAD

FIRST ROW—Virginia Laird, Gloria Ludwig, Linda Turcotte, Nancy Poland, Diane Marino—Lieutenant, Nathalie Shepherd—Captain, Amy Badger—Lieutenant, Roberta Wills—Lieutenant, Barbara Holmes, Sally Currier, Maureen Minichello, Lorraine Day. SECOND ROW—Georgianna Caso, Leslie Misius, Carol Marlio, Linda Kennerson, Joan Scire, Judith Harrington, Jacqueline Cotte, Elizabeth Busineau, Diana Giorgetti, Patricia O'Brien, Majorie Lunt, Helen Ludwig, Virginia Serino.

MARSHAL SQUAD

FIRST ROW—Jane Keefe, Patricia Grella, Jacqueline Falzarano, Cecilia Moores, Ann Marie Bulens, Virginia Bishop, Gail Parker, Ruth Merrithew, Janice Lee, Diane Winn, Louise Pearce, Judith Bel, Coralie Oldford. SECOND ROW—Claire Wormstead, Elaine Moore, Judith Flewelling, Sandra Mercurio, Myrul Punchochar, Sharon Messar, Linda LaFavour, Elizabeth Davidson, Patricia Marie, Phyllis Marie, Beverly Pearce, Joan Ryder.

GIRLS' CLUB

CABINET

FIRST ROW—Mary Beth Driscoll—Secretary, Carol Tarr—President, Sally Currier—Vice President, Cynthia Everitt—Treasurer. SECOND ROW—Cabinet Members—Anne Howard, Jacqueline Cotte, Linda Morrison, Janice Lee, Carolyn Gove.

CHRISTMAS DANCE

USHERETTES

FIRST ROW—Anne Howard, Linda Kyle, Norma Richardson, Carolyn Price, Mary Jo Fahey—1st Lieutenant, Catherine Day—Captain, Carla Hallin—2nd Lieutenant, Elizabeth Busineau, Carol Hurwitz, Gail Smith, Nathalie Shepard, Judith Wass, Rosalie Russo. SECOND ROW—Lois Cerullo, Carolyn Madden, Amy Badger, Nancy Yanofsky, Louise Pearce, Emily Callahan, Eve Hanson, Ann Marie Bulens, Beverly Pearce, Joan Ryder, Joyce Cameron, Nancy Sketchley, Claire Wormstead. THIRD ROW—Judy Flewelling, Elizabeth Davidson, Carol Tarr, Holly Phillips, Brenda Morin.

FUTURE HOMEMAKERS OF AMERICA

FIRST ROW—Janet Lee—Program Committee, Jacqueline Falzerano—President, Mary Jo Fahey—Program Committee. SECOND ROW—Carolyn Madden—Secretary, Coreen Dodge—Vice President, Linda Turcotte—Treasurer, Joyce Johnson—Program Committee.

SKI CLUB

FIRST ROW—Nancy Yanofsky, Norma Richardson, Nancy Rumson, Gloria Ludwig, Jacqueline Powers, Linda Turcotte, Albert Rodenhiser, Secretary, Janet McLaughlin; Treasurer, Robert Christiano; Vice President, Judith Denham; Phyllis Forward, Judith Wass, Mary Jo Fahey. SECOND ROW—Lois Ackerman, Janice Carter, Jacqueline Falzarano, Joan Noseworthy, Beverly Pearce, Barbara Robinson, Richard Oliver, Paula Whitten, Ann Marie Bulens, Patricia Lanza, Patricia Grella, Joyce Cameron, Jean Robleski, Margaret Hurley, Carolyn Madden. THIRD ROW—Sandra Mercurio, Catherine Day, Sharon Messar, Paul Mason, Lorraine Currie, Gail Parker, Elizabeth Davidson, Philip Smith, Roberta Regan, Lawrence Vazzana, Jacqueline Pike, Marie Doyle, Susan Bryer, Judith Frost, Geraldine McGilvery, Evelyn Ryder.

VISUAL AIDS

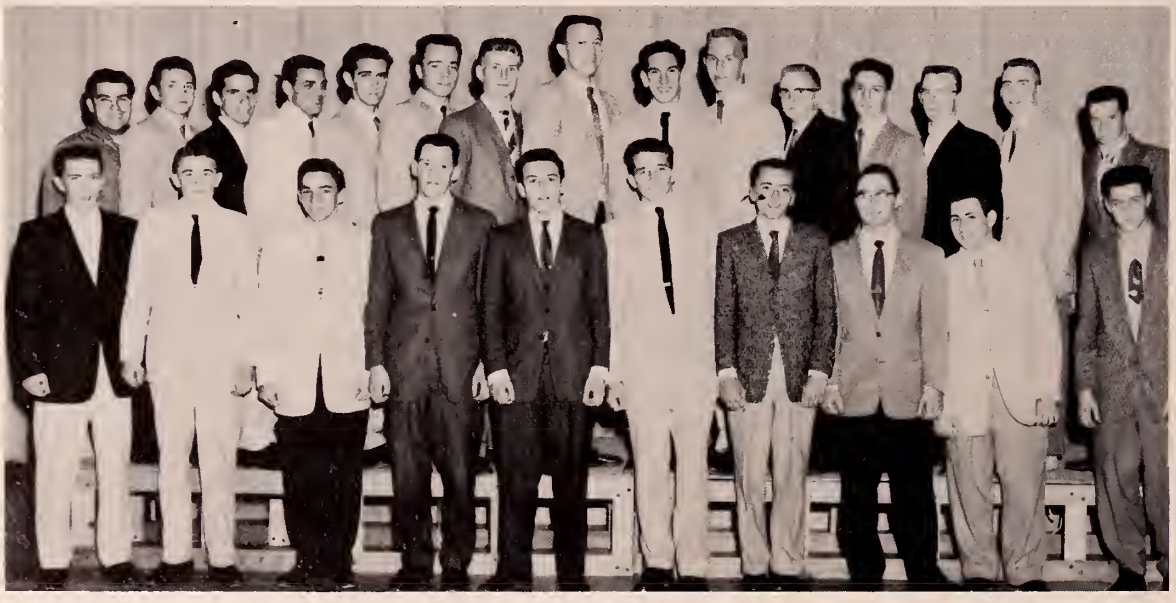

FIRST ROW—Edward Keating, Charles Wallis, Edward Beaton, George Allen—Secretary, Saul Cherkofsky—President, Michael Light—Vice President, Richard Smith—Treasurer, Charles Hohmann, Benson Shapiro, David Keaney. SECOND ROW—Peter Bruno, William Cox, Edward DiNocco, John Naples, Lawrence Vazzana, Robert Luscinski, William Donovan, Edward Glinski, Thomas McNulty, Ronald Ellis, John Weideman, Robert Fusi, Kenneth Stewart, Gerard Moynihan, Richard Dow.

CAMERA CLUB

FIRST ROW—Conrad Berthold, Mariane Whippen, Virginia Ladd, Judy Kmita, James Stephens—Vice President, John Carrigan—President, Jane Keefe—Secretary, Harvey Macomber, Lorraine McAskill, Harold Gregson. SECOND ROW—Patricia Keefe, Peter Lovell, Donna Silvey, Frankie Cause, Daniel Jobsky, Charlene Lovolo, Janet St. Martin, Mary Chisholm, Leslie Misius.

DEBATING

FIRST ROW—Julianne Jerzylo, Dorothy Clark, Sally Gliestman, Irene McHugh, Benson Shapiro, Joan Scire, Bob Martin, Dianne Winn, Mary Jo Fahey, Jacqueline Cotte, Maureen Minichello. SECOND ROW—Lynda Kenerson, Janet Gripper, John Carrigan, Christine Howlett, Bruce Hersey, Larry Vazanna, William McFee, Edward Glinski, William Donovan, Gerard Moynihan, Thomas Hashem, Lawrence Murphy, Edward Beaton, Dorothy Diamond.

DRAMATIC CLUB

FIRST ROW—Gloria Ludwig, Mary Ann Russo, Amy Badger—Treasurer, Elizabeth Weir—Secretary, Theresa Rooney—Vice President, Beverly Pearce—President, Eileen Holland, Dianne Marino. SECOND ROW—Leslie Misius, Linda Turcotte, Janet McLaughlin, Virginia Ladd, Lynda Kenerson, Majorie Lunt, Nancy Poland, Judith Denham, Phyllis Forward, Robert Wills, Regina Hauke. THIRD ROW—Joyce Atkins, Claire Wormstead, Dolores McLean, Patricia Grella, Judith Kmita, Marion Whippen, Geraldine Chiofolo, Louise Pearce, Jacqueline Falzarano, Carla Hallin, Norma Richardson, Jean Robleski, Lois Ackerman.

FIRST ROW—Nathalie Shepard, Patricia Lanza, Myrul Puncochar, Rosemary Kelley, Ann Marie Bulens, Lorraine McAskill, Ruth Merrithew, Eve Hanson, Dorothy Clark, Jane Keefe. SECOND ROW—Cynthia Williams, Diane Winn, Richard Boudreau, Daryll Welch, Richard Klockson, Roberta Lewis, Theresa Deputat, James Shuff, Beverly Pinciss, Elizabeth Deary. THIRD ROW—Elizabeth Davidson, Patricia Randall, James Dollard, Richard Goglia, William MacFee, Frances Pelosi, Gary Hitchings, James Stephens, Virginia Bishop, Gail Parker.

GLEE CLUB

FIRST ROW—Patricia Powers, Susanne Doyer, James Stevens, Hugh Connolly, George Noel, John Hamilton, William Knepreth, Diane Bothroyd, Elaine Reid. SECOND ROW—Bonnie Stack, Virginia Gibbs, Shirley Ulbin, Norma LaRocque, Fred Mills, David Walsh, James Smith, Diana Walsh, Maryanne Klozsky, Connie Oldford, Judy Losano. THIRD ROW—Patricia Martin, Frances Hatch, Christine Enright, Carol Dewhurst, Ann Bates, Nancy Gulliford, Marilyn Pignato, Maureen Carmody, Cecelia Samms, Patricia Wildman.

FIRST ROW—Patricia Harrington, Margaret Perkins, Susan Burlingame, Lorraine Day, Janet Cox, Marthalie Thurston, Donna Campbell, Frances Carter, Rosemary Connolly, Linda Hatch, Geraldine Breeden. SECOND ROW—Edward Pereira, George Smith, David Allen, Myrul Puncochar, Carol Hermsdorf, Joyce Drouin, Gail Parker, Cynthia Cole, Janice Lee, Thomas Miller, Eric Wormstead, George Eagan. THIRD ROW—Fred Mills, Raymond Cryan, Robert Mills, Nancy Pincess, Joan Huggins, Carol Ryder, Judith Rees, Marshal Scott, Robert Adlington, Donald Chapman, Richard Taylor.

CHEERLEADERS

Phyllis Forward, Judy Denham, Elizabeth Davidson, Linda Rossi, Marilyn Meeker, Helen Ludwig, Patricia Mercurio. Center: Carolyn Madden—Captain.

PEP SQUAD OFFICERS

FIRST ROW—Jean Robleski—President, Marilyn Pindari—Vice President. SECOND ROW—Linda Blakely—Secretary, Patricia Grella—Treasurer.

MASCOT SQUAD

Gary Hitchings, George Noel, Robert Dollard.

TWIRLERS

Nancy Rumson, Dorothy Diamond, Linda Little, Donna Scourtas, Linda MacNaught—Captain, Maureen Minichello, Emily Callahan, Joyce Cameron, Audrey Stead.

BAND

ART CLUB

FIRST ROW—Harvey Macomber, Carol Hurwitz, Richard Boudreau, Donna Robertson, Margaret Razumny. SECOND ROW—Pauline Everitt, James Moss, John Riley, Judy Rogers, Jean Ossinger, Karen Card.

BOWLING CLUB

FIRST ROW — Richard Ciampolillo, Kathleen Burns, Madeline Lombardi, Norma Bennett, Alan Cochrane, Donna Macquire, Rosemarie Sacco, James Stewart. SECOND ROW—Sandra Bucchiere, Harold Gregson, David Lopez, Jean Surrette, Joan Robinson, Edmund Ciampolillo, Carol Leech, Donald Richardson, Thomas Moorehouse, Mary Chisholm. THIRD ROW—Carol Hermsdorf, Patricia Randall, Frank Cause, James Moss, James Kroitzsh, Francis Pelosi, John Riley, Russell Smith, Judith Rogers, Nancy Shepard, Jean Randazzo.

RECORD CLUB

FIRST ROW—Cecelia Moore—President, Marilyn Saulnier—Vice President. SECOND ROW—Andrea Donovan—Secretary, Nancy Lawrence—Treasurer.

TALENT NIGHT

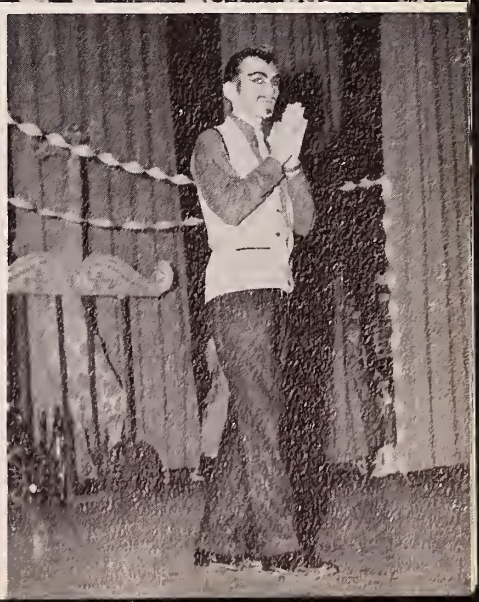

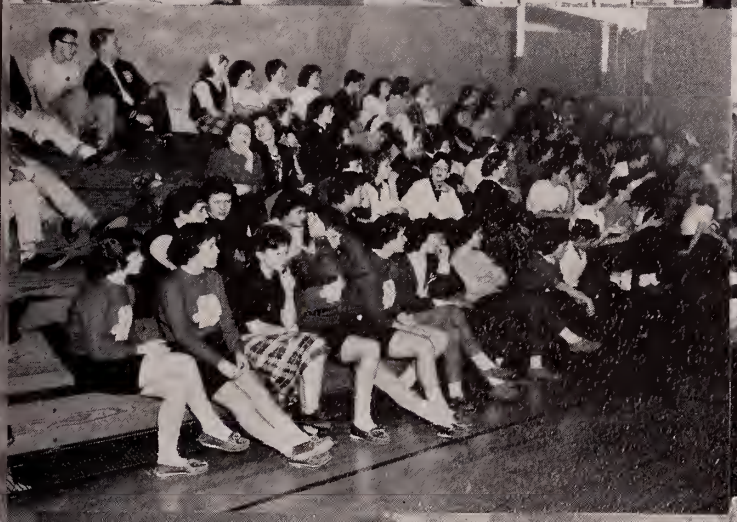

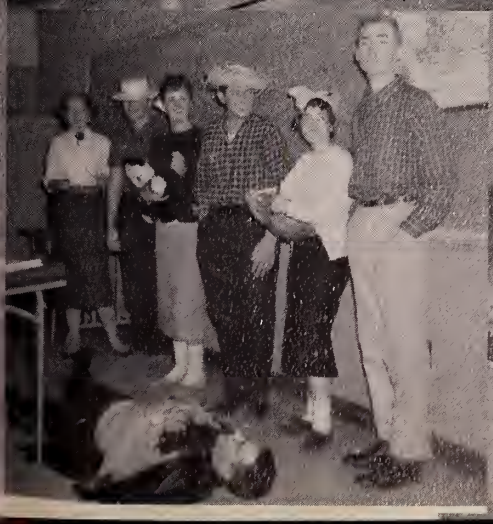

STRONG AND MIGHTY
WERE OUR ATHLETES
THEY WERE ALWAYS BRAVE
AND RUGGED
FIGHTING ONWARD FOR A
VICTORY
TO BRING HONOUR TO
OUR HIGH SCHOOL
THUS THEY WERE OUR
POWERFUL ATHLETES.

ATHLETICS

MICHAEL LIGHT
Co-captain
Right End

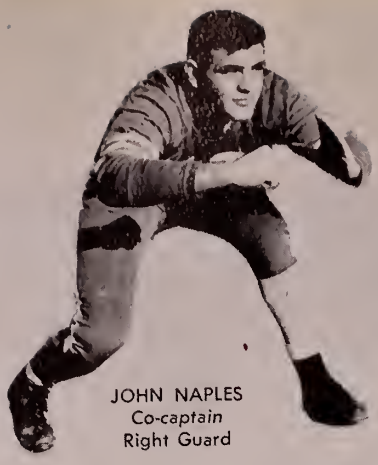

JOHN NAPLES
Co-captain
Right Guard

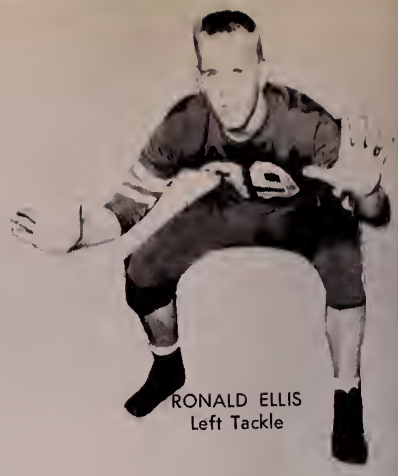

RONALD ELLIS
Left Tackle

GEORGE ALLAN
Center, Tackle

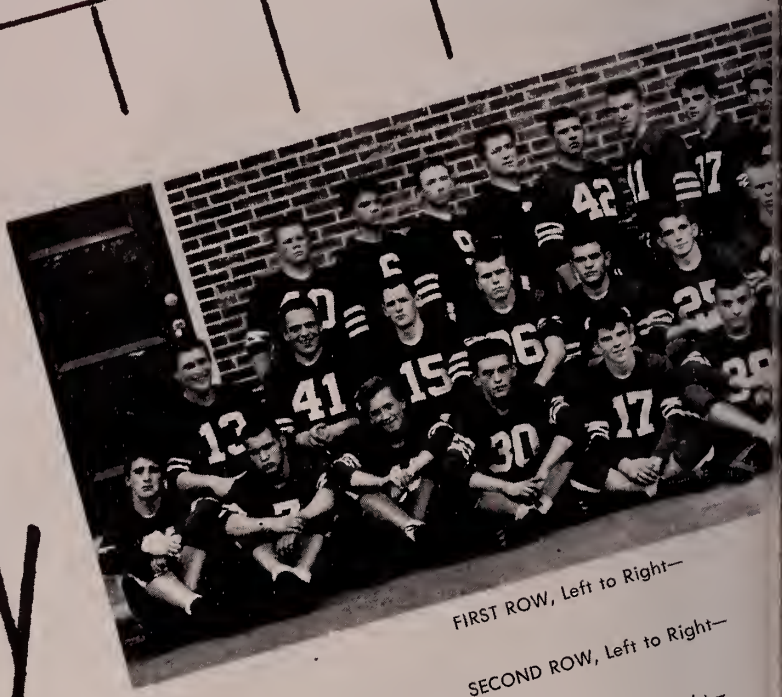

FIRST ROW, Left to Right—

SECOND ROW, Left to Right—

THIRD ROW, Left to Right—

JOSEPH RANDAZZO
Left Guard

HENRY MacKENZIE
Left Guard

THOMAS SULLO
Left End

EDWARD BEATON
Halfback

Edward Shipulski, Eugene Deacetes, Richard Williams, John Laird, Allan Symmes, James Samms, Bernard Hubbard, Edward Beaton, Francis Bucchiere, Robert Prezioso, Tim Churchard.
William Banks, Edison Farrand, George Allan, Richard Burt, John Naples, Michael Light, Ronald Ellis, Thomas Sullo, Joseph Randazzo, Thomas Maher, David Mathews, James Kelleher.
Charles Lancaster, Lawrence Trecartin, John McLaughlin, Peter Wonson, Henry Blamy, Richard Buzen, Kenneth O'Donnell, John Wing, John Serino, Vito Russo, Roland Nadeau, John Matrona.

WILLIAM BANKS
Center

EDISON FARRAND
Right Tackle

BERNARD HUBBARD
Center, Back

ACTION

SCORE			
Saugus	6	Revere	12
Saugus	54	Classical	20
Saugus	30	Marblehead	0
Saugus	0	Beverly	34
Saugus	28	English	14
Saugus	12	Swampscott	38
Saugus	34	Gloucester	0
Saugus	6	Brookline	24
Saugus	38	Peabody	14

SHOTS

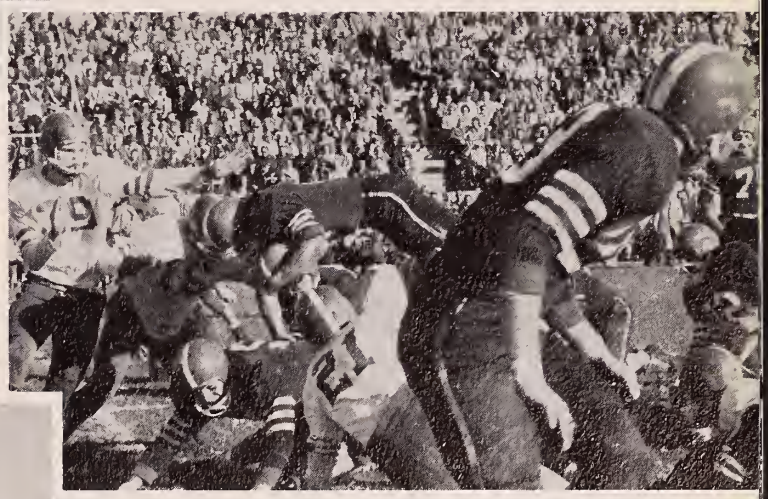

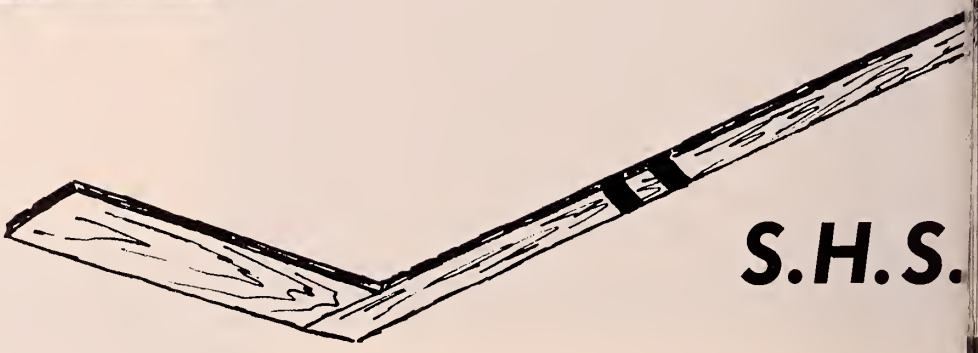

S.H.S.

FIRST ROW—George Allen, Alan Symmes, Richard Smith, Vito Russo, William Stella, John Matrona. SECOND ROW—Timothy Churchard, Gordon Edmunds, Thomas Sullo, David Mathews, Bayard Maxwell, John Spencer, Richard Patch, Gerald Wolfe, Frank Walton.

HOCKEY

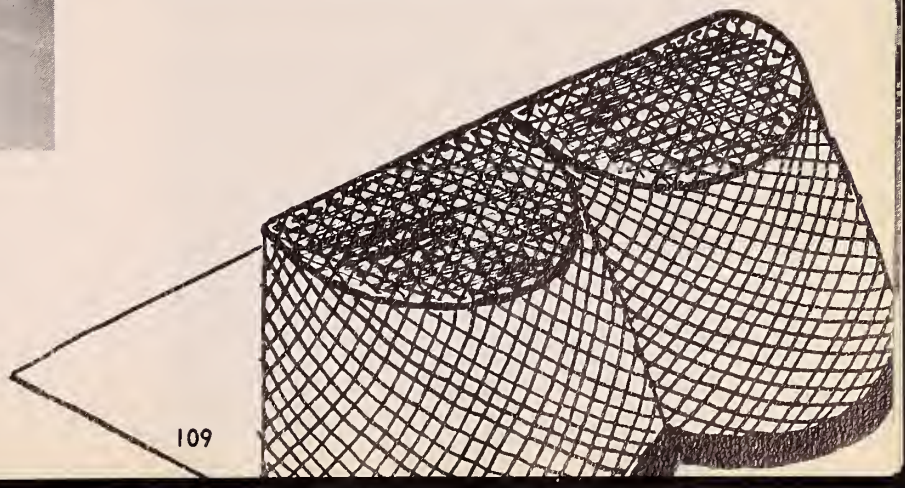

S.H.S.

BASKETBALL

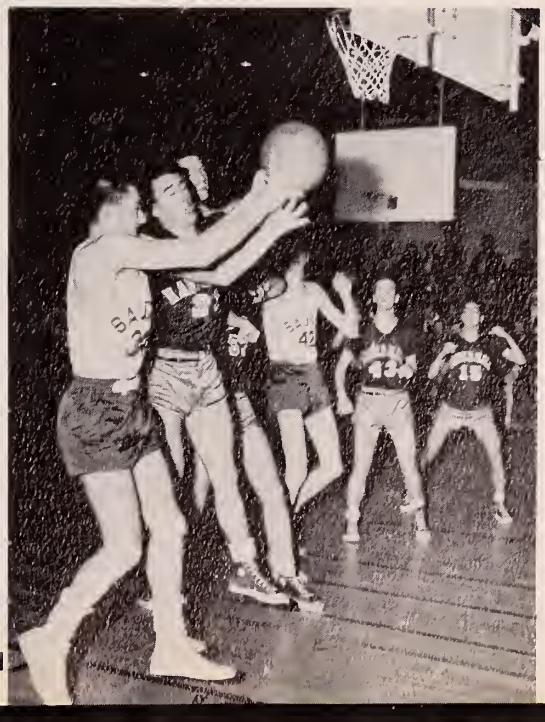

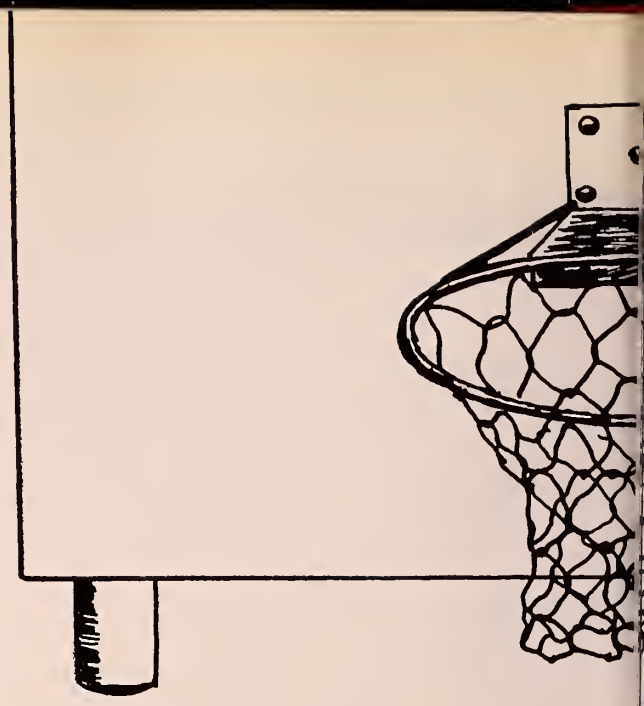

GIRLS' BASKETBALL

FIRST ROW—Joan Noseworthy, Joyce Dykens, Norma Richardson, Nancy Yanofsky—Captain, Janice Carter, Joan Scire, Eileen Holland. SECOND ROW—Miss Fazzi—Coach, Phyllis Harris, Lucianne Cronin, Donna Galante, Sandra Mercurio, Carol Banks, Agnes Adams.

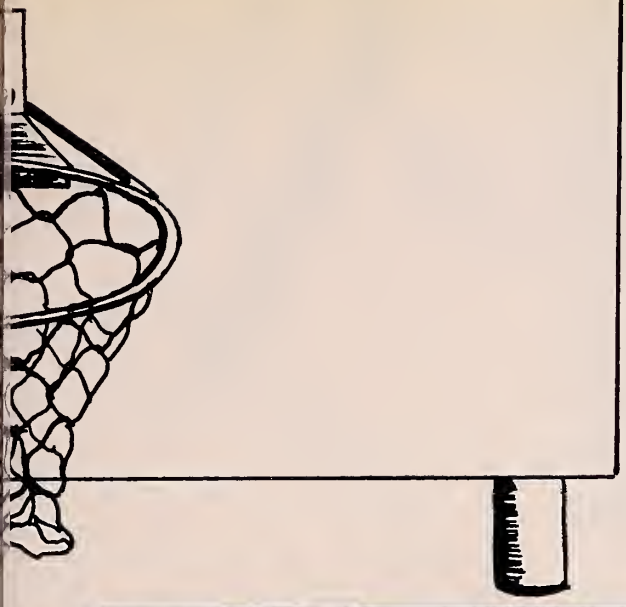

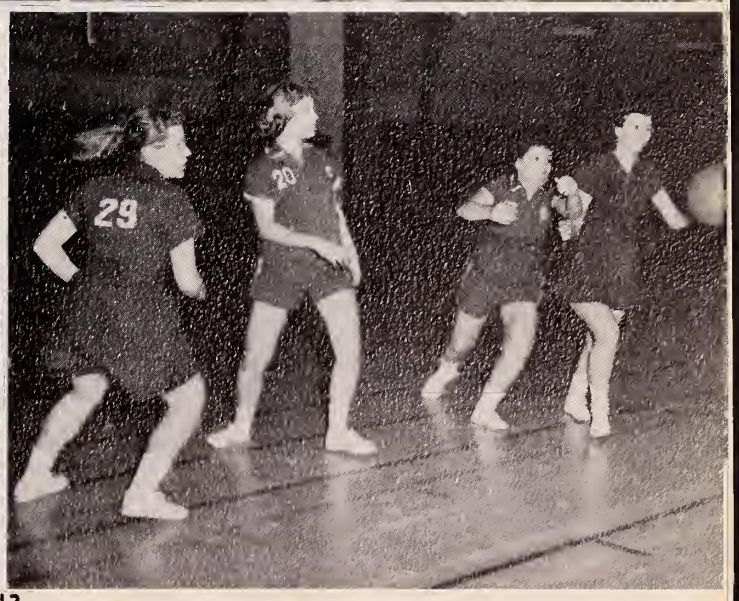

BASEBALL SCORES

Lawrence	8	Saugus	0
Saugus	7	Salem	6
Saugus	6	Gloucester	5
Peabody	7	Saugus	3
Haverhill	5	Saugus	4
Saugus	8	Lynn Classical	6
Beverly	4	Saugus	2
Saugus	10	Lawrence	9

SCORES

Salem	19	Saugus	2
Saugus	5	English	4
Haverhill	9	Saugus	2
Saugus	9	Peabody	7
Gloucester	22	Saugus	6
Lynn Classical	12	Saugus	6
Saugus	2	Beverly	4
Lynn English	9	Saugus	1

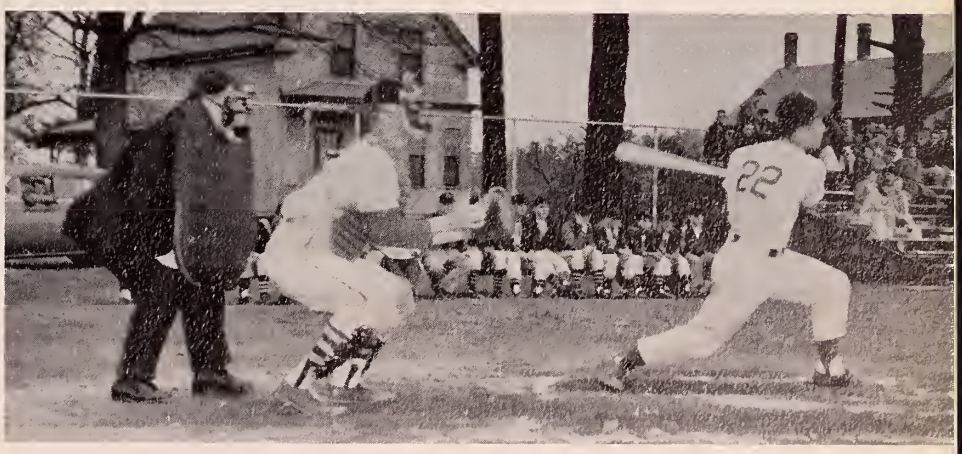

SACHEM SMOKE
SIGNALS SAY TO YOU
HEAP BIG ADVERTISEMENTS
NEXT IN VIEW
READ-UM AND HEED-UM
AND YOU WILL FIND
ANYTHING PALEFACE
HAS IN MIND.

ADVERTISEMENTS

15
16
33

CUSTODIANS

SERVICE
WITH A
"SMILE"

For
Personalized
Yearbook Photography

THE ARMAND STUDIO

OFFICIAL TONTONQUONIAN PHOTOGRAPHERS
for
'52, '53, '54, '55, '56, '57, '58, '59

THE CLASS OF 1959

wishes to extend sincere thanks to all who have made our four years at Saugus High School a great success.

Priscilla Bentley, Patricia Besthold, Bill Rowan, Nancy Sargent, Claire Corbett

DISTINCTION — — — — — VALUE

L. G. BALFOUR COMPANY

ATTLEBORO MASSACHUSETTS

Class Rings and Pins

Commencement Invitations—Diplomas

Personal Cards

Club Insignia—Medals and Trophies

Official Jewelers for Saugus High School

Representative: WILLIAM R. ROWAN

QUALITY — — — — — SERVICE

Compliments of

ADVENTURE CAR HOP RESTAURANT

"EAT IN YOUR CAR"
Newburyport Turnpike

Let Kennedy's

UNDERGRAD SHOPS cue you . . .

WHAT'S NEW . . . WHAT'S SMART . . . WHAT'S WANTED

We've got our ears to the ground — ready to pick up the newest ideas — the big trends — the wanted fad-items . . . and have 'em for you when you want 'em! Here's where you'll find everything that makes a first-rate wardrobe . . . all arranged for your easy, speedy shopping!

KENNEDY'S

BOSTON • FRAMINGHAM • PROVIDENCE
WORCESTER • SPRINGFIELD • HARTFORD
BROCKTON • MANCHESTER

W. ERNEST LIGHT

Printer

5 Columbus Avenue

SAUGUS

MASSACHUSETTS

Tel. SAugus 8-0592

CHEVROLET

HANSON CHEVROLET, INC.

Sales—Service—Parts

CLIFTONDALE SQUARE

519 Lincoln Avenue

SAUGUS, MASS.

Tel. SAugus 8-1887 or 8-1888

C. V. STACKPOLE & SON, INC.

Est. 1896

G.E. Major Appliances

27 Market St. LY 2-5348

957 Western Ave. LY 8-2920

LYNN

THE SAUGUS ADVERTISER

Your Home Town Paper

CONGRATULATIONS

CLASS OF 1959

SAUGUS HIGH SCHOOL

Bands, Twirlers, and Director

TOPSY'S RESTAURANT

"Tops" in

Lobster—Steak

Fried or Barbequed Chicken

Newburyport Turnpike

ROUTE 1, SAUGUS

Orders Put Up to Take Out.

CALL SAugus 8-0914

NELSON'S
FLOWERS

ATTRACTIVE GIFTS
for the
MODERN YOUTH
ARTHUR STERN
Jeweler
Watches, Diamonds,
Silverware
UNION cor. BUFFUM STREET
LYNN

E. DEMAKES & CO.
INC.
Lynn, Mass.
Manufacturers of
HOLIDAY BRAND
Fine Cooked Meats
37 Waterhill St. LYnn 5-1557

Compliments
of
WALLACE E. LONG
& SON

BUTLER
DRUG CO., INC.
Prescription Specialists

Diamonds Watches
Jewelry
PETER L. GRADY
JEWELER
Watch, Clock, and Jewelry
Repairing
468 LINCOLN AVENUE, SAUGUS
Next to Saugus Trust Co.
Telephone SAugus 8-1125

TOM'S SERVICENTER, INC.

Flying "A" Products
Evinrude Outboard Motors
Thompson and Wagemaker Boats

693 Broadway, Saugus
at Gibbs Oil Company

MARY BURNS

Going
Formal!
Let Us Enhance Your Starry-Eyed
Plans for the Prom Season.
Exciting Formals From $19.95

100 SUMMER STREET
BOSTON

DE-8-8033

Compliments of . . .

HATCH METAL FABRICATING CO.

Sheet Metal Work
Certified Welding

Telephone Saugus 8-0999
1 Auburn Place
Box 1108
SAUGUS, MASS.

Compliments of

CLIFTONDALE WOODWORKING COMPANY

(Incorporated)
P. E. AGERSEA, Pres.

Tel.: SAugus 8-0020 REvere 8-2013
SAUGUS, MASSACHUSETTS

CLIFTONDALE ELECTRONICS
Television, Radio
Service and Sales
Latest Hit Records
CLIFTONDALE SQUARE
SAugus 8-1865

Compliments of . . .
CHARLES M. SWEENEY

Compliments of . . .
GIBBS OIL CO.
Turnpike
SAUGUS, MASSACHUSETTS

Compliments of . . .
SAUGUS PHARMACY

THE
GIRLS' CLUB

THE PARK PRESS, INC.
Printers
Fifteen Main Street, Saugus, Mass.
Telephone SAugus 8-0315

Phone: SA 8-0070 Electric Wiring
PERCY A. OWENS
Automobile Repairing
Refrigeration and Oil Burner Service
542 Lincoln Avenue
Saugus, Mass.

PARSONS
Coal—Oil—Coke
LYNN POWER BURNERS
SAugus 8-1300

Loam Fill Gravel Snow Removal
Hot Top Driveways
R. O. PARROTT, TRUCKING
26 Vine St.
SAUGUS, MASS. SA 8-3240J

Compliments of
HOFFMAN'S
Cliftondale Square
WEARING APPAREL

GODFRIED'S
HOME BAKERY, INC.
On the Pike
Just North of Route 129 Overpass
Full Snack Bar Pizza and Fountain Service

MILL STORE, INC.
OPPOSITE HIGH SCHOOL
Fabrics—Drapes—Notions

Compliments of

THE SAUGUS HIGH SCHOOL GLEE CLUB, 1958-1959

First Row, left to right, George Noel, Pres.; Hugh Connolly, Vice Pres. Second Row, Joan Huggins, Planning Board; Connie Oldford, Planning Board; Marthalie Thurston, Secretary.

ACE WELDING SERVICE INCORPORATED

12 NEWHALL AVENUE, SAUGUS, MASS.

SAugus 8-2600

Revere 8-7731

SAHICO CLUB

HALLOWEEN PARTY

PARISIAN:—
Painstaking
Individualized
Cleansing
Service
by
Craftsmen

Ask Your Neighbor

PARISIAN CLEANERS

Ly 2-3590

CAREFUL TENDER CARE

Sales Rentals

TYPEWRITER SPECIALISTS

Exclusive Distributors for
"Royal" Typewriters
64 Franklin Street
LYNN, MASSACHUSETTS
Special Rates for Students.
Portables
TEL. LYnn 8-5060

WEST LYNN CREAMERY

626 LYNNWAY, LYNN
—Featuring—
The Best Possible in:
Milk—Eggs
Butter—Yogurt
Ly-3-3889

Compliments
of the
CLASS OF 1960

Compliments of
JERRY'S
BEAUTY SHOP
Saugus 8-0199

L. B. ANTHONY COMPANY
Electric Motor Repairs

1127 Western Avenue
LYNN, MASSACHUSETTS
Telephone LYnn 5-1711

Shrubs Landscape
Trees Planting

MELROSE NURSERIES
821 Lynn Fells Parkway
MELROSE, MASS.

Compliments of
EVERETT C. HUDSON
Saugus Representative for
VERNON A. MARTIN, INC.
Residential and Investment Real Estate.
All Kinds of Insurance.

ARCADE BAZAAR
Discount Department Store
602 Broadway
ROUTE 1 SAUGUS

REVERE KNITTING
MILLS
FACTORY STORE, INC.
"S" Sweater Headquarters
Manufacturers' Distributor
of School
and Club Award Sweaters
and Jackets
108 Ferry Street
MALDEN 48, MASS.

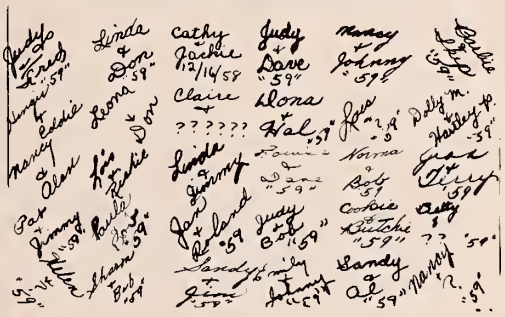

MALDEN
BUSINESS
SCHOOL

"The Business School Near Home"

SECRETARIAL SCIENCE
BUSINESS ADMINISTRATION
ACCOUNTING

Individual Progress—Free Placement Service
Day—Evening—Summer

6 PLEASANT STREET, MALDEN
TELEPHONE DA 2-8200

Best Wishes
to the
Class of 1959

BAND PARENTS
ASSOCIATION

CHARACTER LEADERSHIP

NATIONAL
HONOR SOCIETY

SERVICE SCHOLARSHIP

Credit for obtaining the most advertisements for the Focus and Annual goes to Janet McLaughlin, Barbara Robinson, Linda Morrison, Judith Frost.

SAUGUS TRUST COMPANY

MAIN OFFICE

466 Lincoln Avenue

CENTER OFFICE

13 Main Street

MEMBER FEDERAL DEPOSIT INSURANCE CORPORATION

DONOVAN'S FLOWERS

235 Broadway

Telephone SAugus 8-1890

Compliments of

NEW ENGLAND STORES

478 LINCOLN AVENUE

We Know You'll Like

SANTORO'S ON THE PIKE

for Every Type of

Submarine Sandwich

FREE PARKING

7 Days a Week, 9 a.m. to 12 p.m.

Route 1, Saugus SA 8-3838

NEXT TO KIDDIE RANCH

Buy Your

Sporting Goods, Toys

and Bicycles

From

LYNN SPORTING GOODS COMPANY

455 WASHINGTON STREET

LYNN, MASS.

NU-LIFE CLEANERS
350 Central Street
SAUGUS, MASS.
Saugus 8-2800

Compliments of
CASTLE ROCK SPRINGS
SAUGUS, MASSACHUSETTS

Compliments of
SHERMAN'S MARKET

Compliments of
TURNPIKE
FURNITURE COMPANY

MASSACHUSETTS
MOTION PICTURE SERVICE
Complete Photographic Supplies
One of New Englands Largest
Film Rental Libraries
35 Market Street Lynn, Mass.
Telephone LYnn 5-6664—5-6665

Compliments of
DR. AND MRS.
HAROLD W. BLY

Compliments of
R. E. PARKER
Home and Industrial Painting
SA-8-0996

Compliments of
CREATIVE COSTUME JEWELRY
Dealers in Rhinestones
and Settings Also
Home Parties
SA-8-0996

LEBLANC'S
MOBIL SERVICE STATION
Corner Birch and Lincoln
SAUGUS, MASS. SA-8-3872

Insurance and Real Estate Broker
Compliments of
O. ALBION SMITH
D. B. A.
HERMAN G. BUNKER AGENCY
359 Central Street
SAugus 8-1111 Saugus, Mass.

Compliments of
GEORGE A. McCARRIER

ROUTE 1
MINIATURE GOLF
Healthful Enjoyment
in Pleasant Environment
ON ROUTE 1 SAUGUS, MASS.

Compliments
of the

CLASS OF 1961

FULLERTON
FUNERAL
HOME

325 Central Street
SAUGUS

C. E. WHITTEN
& SONS

BUICK AND OPEL
CARS

Lynn—Salem—Beverly

CHARCOAL BROILED PRIME STEER
STEAKS
with choice of Vegetable & Potato,
Salad Bowl, Rolls & Butter

Cocktail Lounge
Open Every Day at 12 Noon

Facilities Available
for Private Parties

Red Coach Grill
Newburyport Turnpike Route 1 Saugus
SAugus 8-0242

NORTH SHORE
NURSERIES & FLORISTS
221 Broadway Saugus
Tel. SA 8-0878

SAUGUS ANIMAL HOSPITAL
I. Lawrence Halpert, D.V.M.
230 BROADWAY SAUGUS

FONTAINE'S
for Fine Foods
LYNN AND SALEM

Compliments of
R. L. SWEEZEY & SON
Shade Screens—Venetian Blinds
Doors, Windows
59 APPLETON STREET

Compliments of
BEAUTY CENTER
38 CENTRAL ST.

Compliments of
DR. JOHN L. SILVER

Tel. SA. 8-2889 Evenings SA. 8-2431
HERBERT W. SPENCE
Real Estate—Insurance
Notary Public
306 CENTRAL ST. SAUGUS, MASS.

Tel. SAugus 8-2223
BRUHM'S SERVICE STATION
Expert Auto Repairing
Carburetor and Generator Work
99 Lincoln Avenue Saugus, Mass.

Compliments of
YOUNG'S MARKET
FREE DELIVERY

Compliments of
GRAHAM BROS. MARKET
330 Central Street
Store Hours 8 to 6
Open Wed. Afternoons

A. COGLIANO FOOD MART
Groceries and Provisions
WHOLESALE AND RETAIL
Meat Is Our Specialty
Tel. Saugus 8-0954
304 LINCOLN AVENUE SAUGUS, MASS.

Compliments
of
F. K. BERTHOLD

Compliments of SEW AND SAVE SHOP	Compliments of CAMEO BEAUTY LOUNGE 480 Lincoln Avenue SAUGUS, MASS. SA 8-1957
WALKEY'S MARKET For Quality	CRONIN'S LUMBERYARD D. M. CRONIN
FRASER'S MARKET For Fine Food 361 LINCOLN AVENUE	HUBBARD'S CUBBARD 75 Sweetwater Street SAUGUS, MASS.
Compliments of KEYSTONE BATTERY COMPANY SAUGUS, MASSACHUSETTS	RUSSO'S CANDY HOUSE Kitchen Fresh Candies Junction Route No. 1 and Lynn Fells Parkway Saugus, Massachusetts
Compliments of DR. AND MRS. DONALD A. ROOS	Compliments of CLIFTONDALE PAINT AND WALLPAPER
Compliments of REILLY'S VARIETY 199 Central Street SAUGUS	Compliments of STATE THEATRE

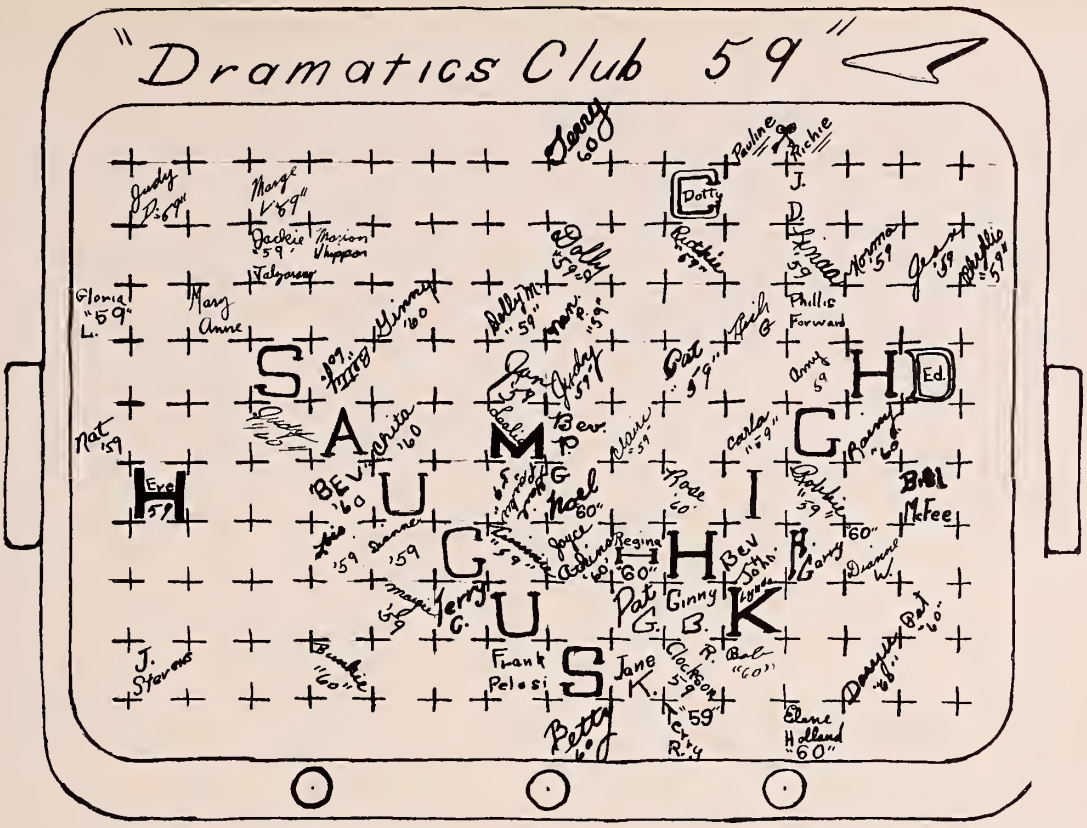

Compliments of

LUDWIG'S CLEANERS INC.

73 Vine Street Saugus, Mass.

Compliments of

CLASS OF 1962

SAHICO CLUB OFFICERS

Judith Frost, Vice President;

Linda Morrison, President;

Catherine Day, Secretary;

Nancy Rumson, Treasurer.

Donovan's Flowers

235 Broadway

Telephone SAugus 8-1890

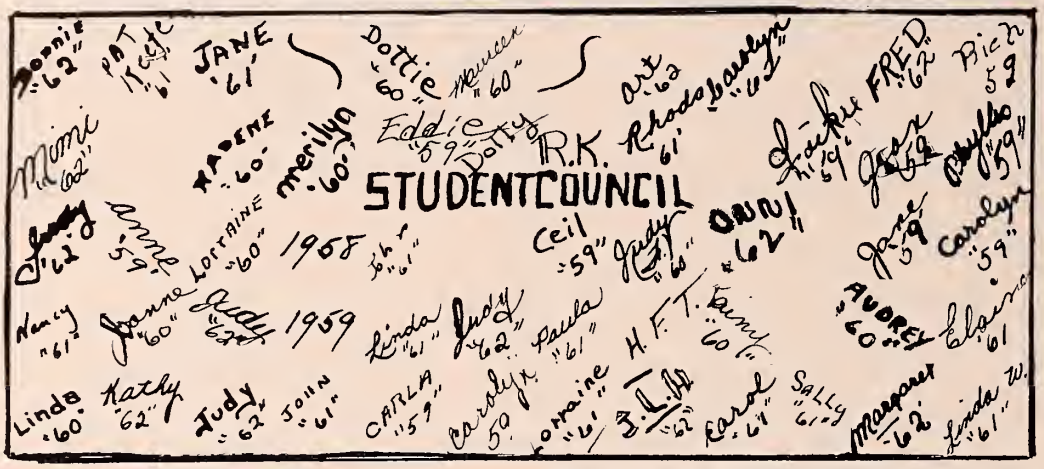

TURNPIKE SUNOCO

SERVICENTER

Open 7-11

Have Gun
Will Grease

Expert
Lubrication

Saugus 8-4285

FEINSTEIN'S

MEN'S SHOP

WORK CLOTHES | PANTS | SPORTS WEAR

Haberdashers

79-87 Munroe Street, Lynn, Mass.
Phone LYnn 2-6285

Compliments of

NEW ENGLAND STORES

478 LINCOLN AVENUE

ACKNOWLEDGEMENTS

We, the editors of the 1959 Tontoquonian, wish to express our appreciation to our advisors, Miss Towle and Miss Marison, for their patience, time and guidance.

We would also like to thank Mrs. Anderson, for her kind assistance with the Will, the Prophecy and Who's Who, Mr. Rowan, our representative from the Balfour Company, who helped us in so many ways, Paul Titus, our official photographer from Armard Studio, and our staff for a job well done.

A last note of thanks also to those who courageously posed for our division pages.

THE EDITORS

TAYLOR PUBLISHING COMPANY
"The World's Best Yearbooks Are Taylor-made"
YEARBOOKS

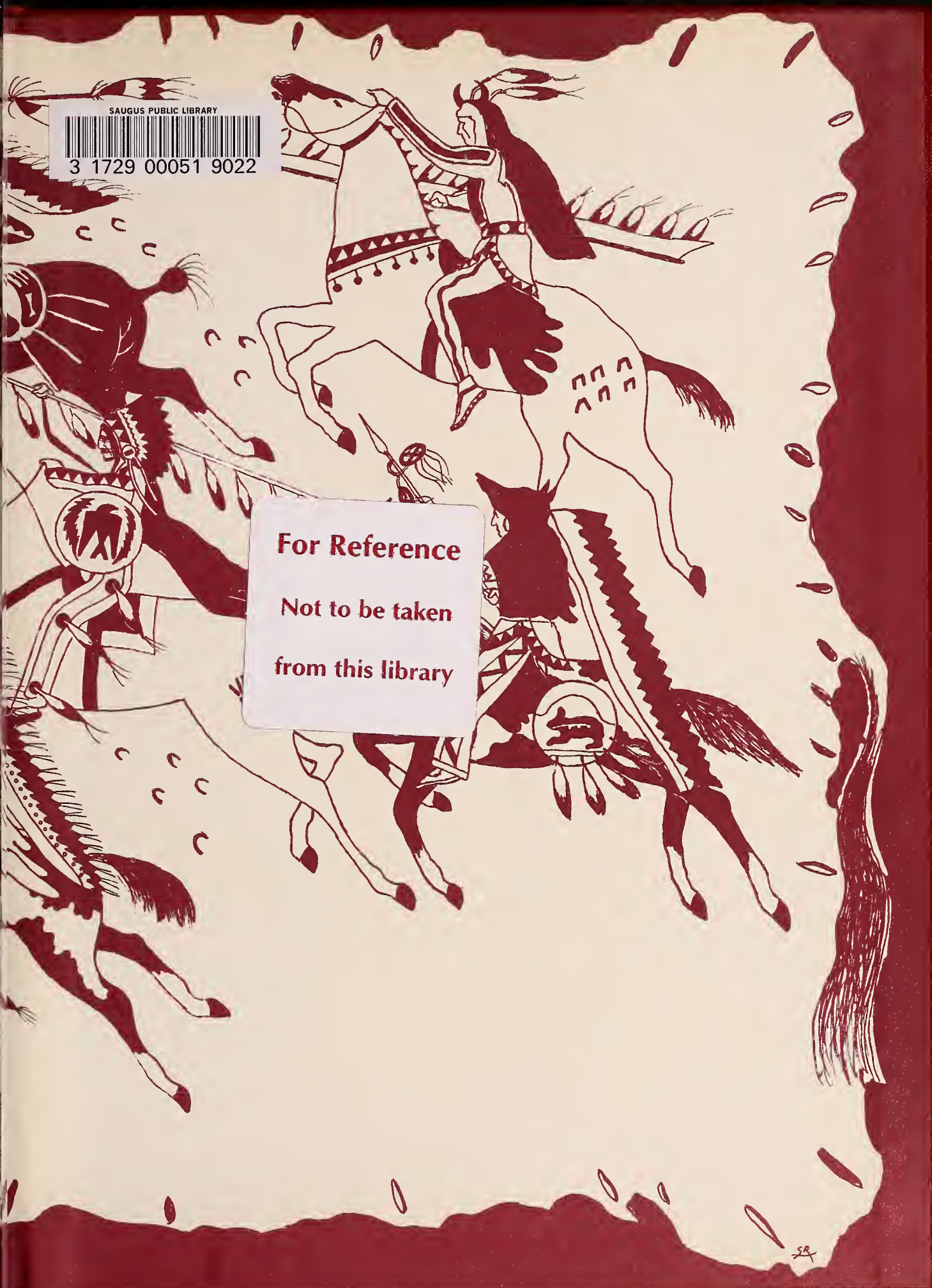

SAUGUS PUBLIC LIBRARY
3 1729 00051 9022

For Reference
Not to be taken
from this library